

THE OHIO TURNPIKE

$\Delta = 0^{\circ}09'16''$
Arc & Chord 46.00'

$\Delta = 0^{\circ}12'05''$
 $R = 17,058.74'$
 $L = 60.00'$
 $Ch = 60.00'$

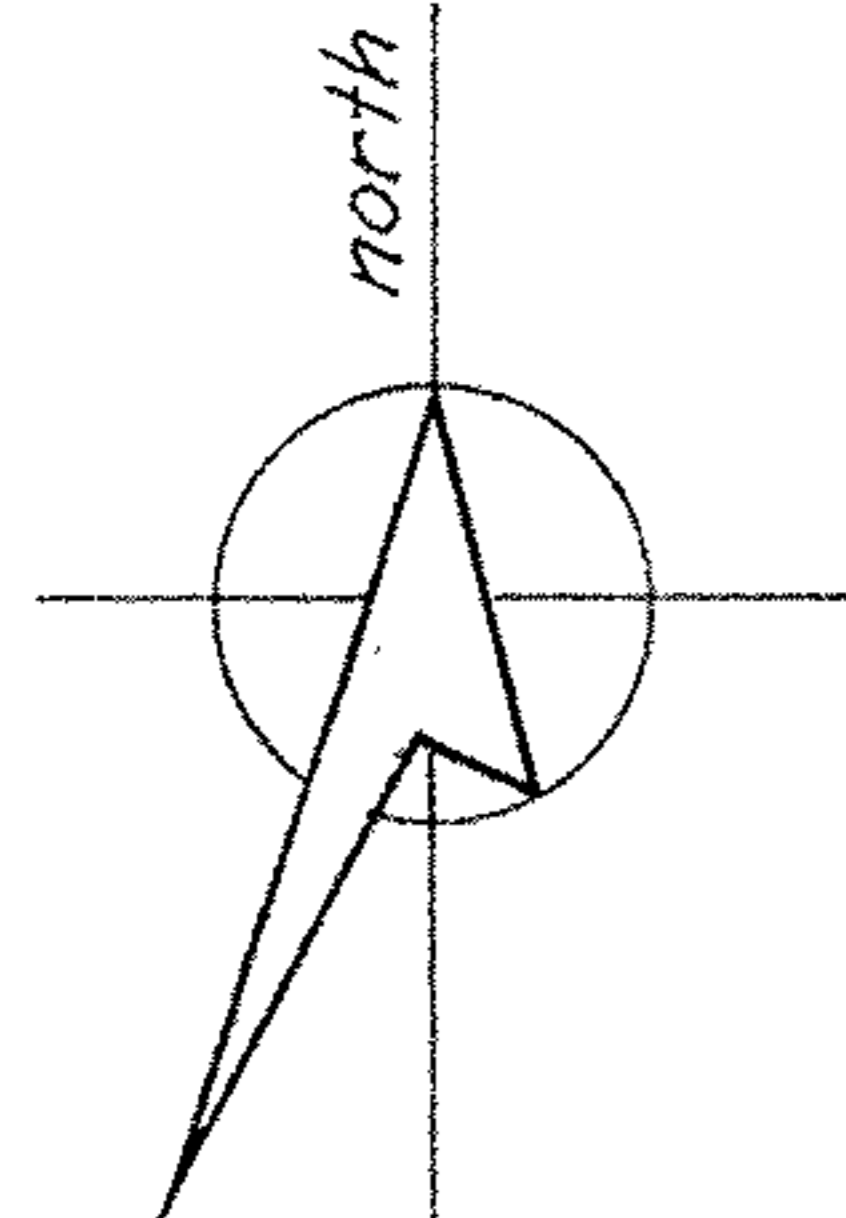

REVISED
9-17-97

0.6665 Ac.
+ 0.1379
0.8044 Ac. Total

$S87^{\circ}57'39''E$
2.40'

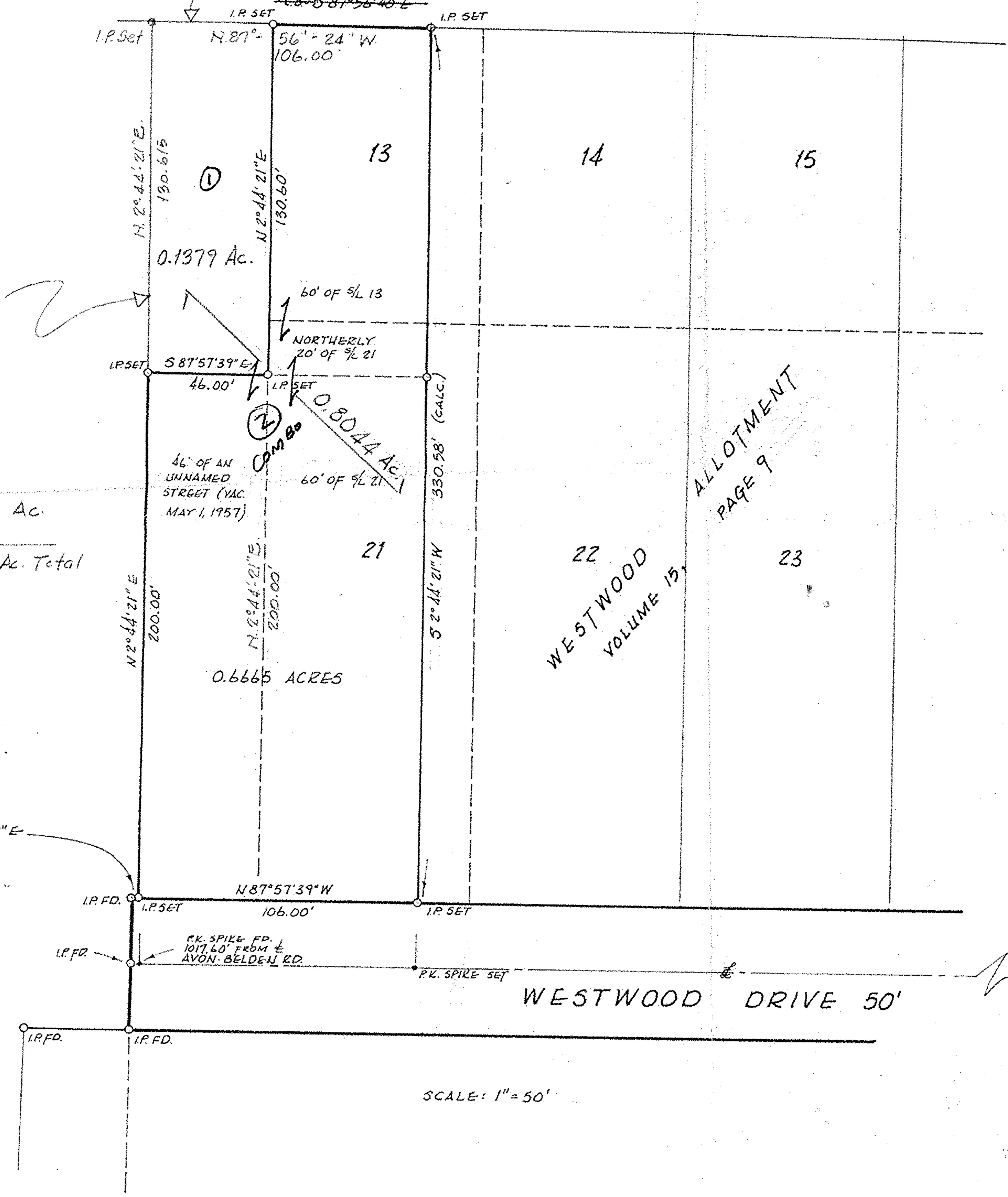

SCALE: 1" = 50'

P.P. NO 07-00-027-107-047 thru 051 07-00-027-109-028	
SPLIT # 00015	DATE OF SURVEY June 4, 1998
MAP PAGE 07-00-027-D	
SURVEYOR Rodger G. Simon	

ALLOTMENT
PAGE 9
WESTWOOD
VOLUME 15

#00015
APPROVED
LORAIN CO.
MAP DEPT.
DATE 2-23-09
PAGE 7-00-027-D
BY T. *[Signature]*
JOB NO. 00015

~~APPROVE
LORAIN CO.
MAP DEPT.~~



SURVEY FOR
RUSSELL LOOMAN
36260 WESTWOOD DRIVE
NORTH RIDGEVILLE, OHIO

PART OF SUBLOTS 13 & 21 AND PART OF AN UNNAMED STREET IN WESTWOOD ALLOTMENT, VOLUME 15, PAGE 9, OF PLAT RECORDS, IN ORIGINAL RIDGEVILLE TOWNSHIP LOT 27, N. RIDGEVILLE, COUNTY OF LORAIN, OHIO.

SCALE: 1" = 50' DEC. 15, 1976

PREPARED BY:
LAUNDON SIMON CAHL & ASSOC.
ENGINEERS SURVEYORS
504 MIDDLE AVE.
ELYRIA, OHIO
JOB # 76-567 FB 180/53

REVISED 6-4-98 Comb.
REVISED 9-17-97 R.G.S.