

P.V. 10, P. 1

00212-A

WESTWOOD ALLOTMENT  
LOT 27 RIDGEVILLE TOWNSHIP  
LORAIN COUNTY OHIO  
SCALE 1"=100' AUG. 23, 1948  
J.W.WARDEN REGISTERED SURVEYOR

APPROVED  
LORAIN CO.  
MAP DEPT.  
DATE 9-20-99  
PAGE 1-00-027-D  
BY T.SPILLMAN  
NO. 99-00212-A

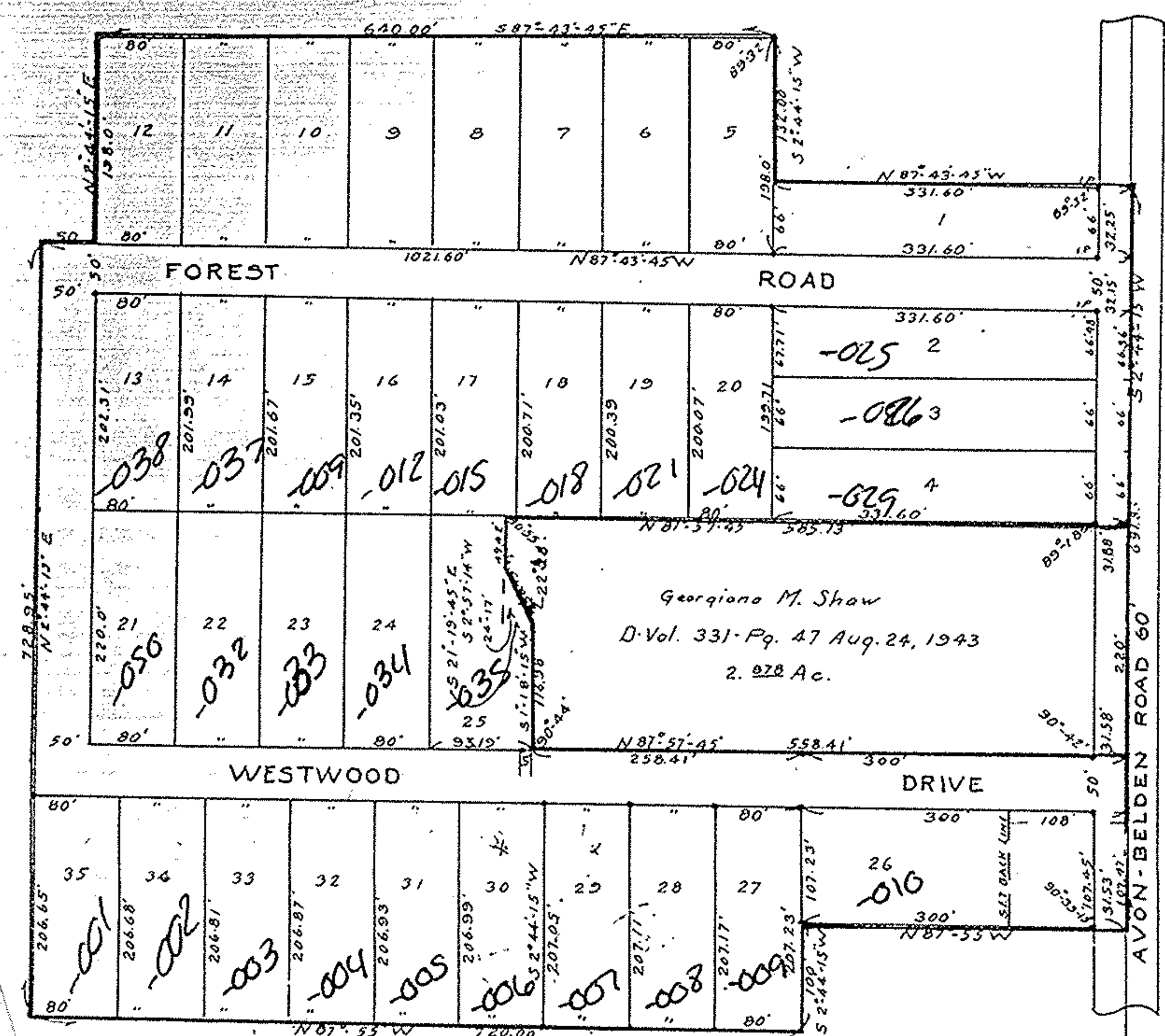

Engineer's Certificate - This is to certify that at the request of M.B. Diederich and Kathryn Diederich owners of premises shown on the above plat outlined in red of Westwood Allotment, situated in Original Lot 27 Ridgeville Township, Lorain County, Ohio, I have surveyed and platted said premises and have found or set iron stakes at all points indicated thus on said plat. Said plat comprises lots 1 to 35 inclusive and contains 16.243 acres of land. Distances shown are feet and decimal parts thereof. All of which I certify to be correct.

August 23 1948 Signed: J.W. Warden  
Civil Engineer and Surveyor

Seal

Owners Certificate - This is to certify that the undersigned M.B. Diederich, Kathryn Diederich, Chester Gardner, Virginia Gardner (lot 29) and Arthur Bauer, Rita Bauer owners of the above premises outlined in red and embraced by the above plat of Westwood Allotment have caused the same to be platted and surveyed and accept the same to be correct. In testimony thereof I M.B. Diederich, Kathryn Diederich, Chester Gardner, Virginia Gardner, Arthur Bauer, Rita Bauer, have set our hands at Elyria Ohio this 4th day of November 1950. Also the undersigned do hereby dedicate to Public use for street purposes Westwood Drive and Forest Road 50 feet in width.

Signed: Chester Gardner Signed: Arthur Bauer  
Signed: Virginia Gardner Signed: Rita Bauer  
Signed: Kathryn Diederich Signed: M.B. Diederich

Notary Public in and for said County and State. I have seen the above premises and the signatures of the above parties and they have acknowledged the signing of the above plat to me in my presence and I have set my hand and caused my official seal to be affixed at this day of November 1950.

Signed: H.G. Stacey  
Notary Public

Received for Record  
01-00-027-108-001 -> 010, 012, 015, 018, 025, 026, 029  
01-00-027-107-009, 038, 037

WESTWOOD ALLOTMENT  
LOT 27 RIDGEVILLE TOWNSHIP  
LORAIN COUNTY OHIO  
SCALE 1"=100' AUG. 23, 1948  
J.W.WARDEN REGISTERED SURVEYOR

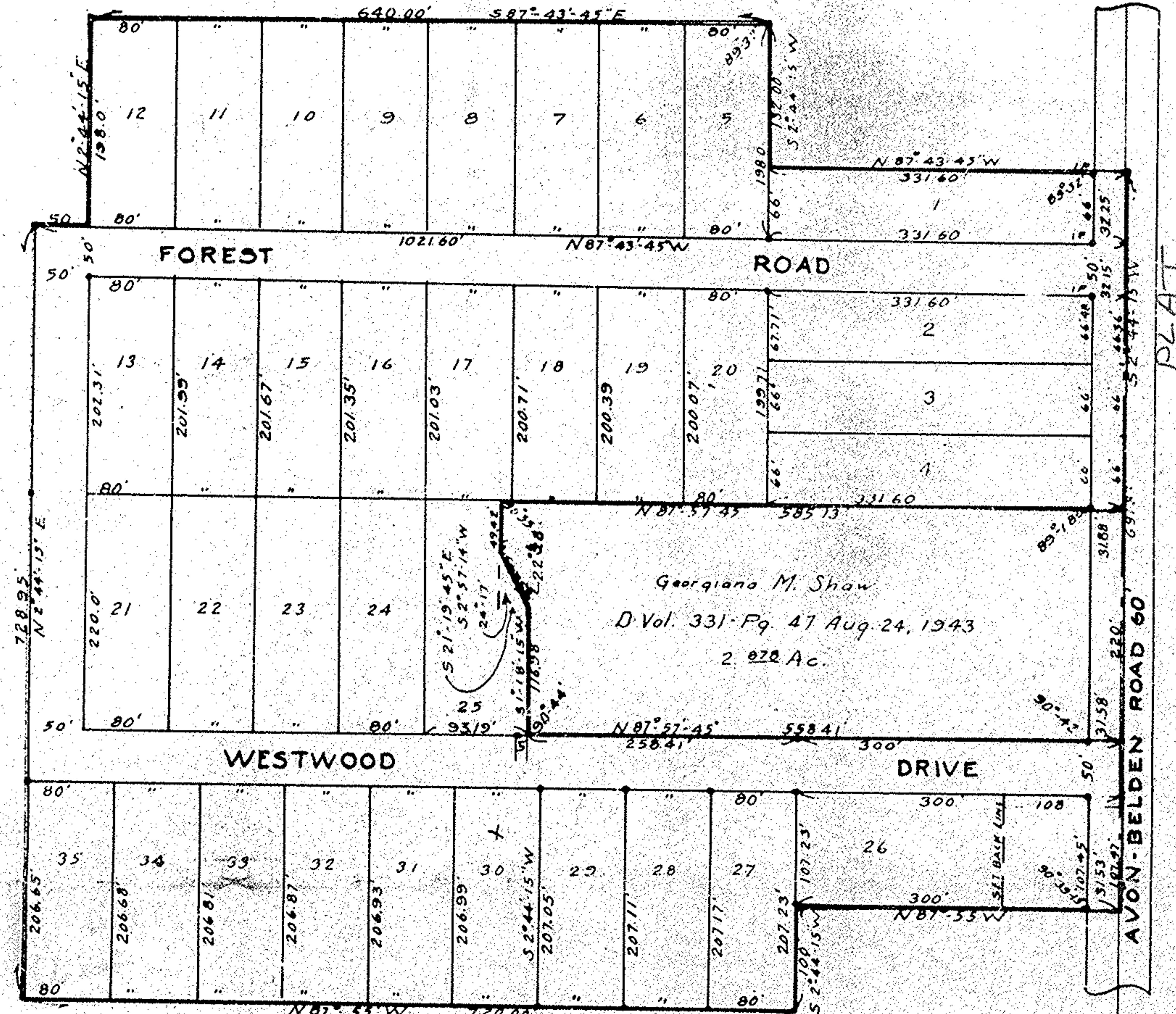

Engineer's Certificate - This is to certify that at the request of M.B. Diederich and Kathryn Diederich owners of premises shown on the above plat outlined in red of Westwood Allotment, situated in Original Lot 27 Ridgeville Township, Lorain County, Ohio, I have surveyed and platted said premises and have found or set iron stakes at all points indicated thus on said plat. Said plat comprises lots 1 to 35 inclusive and contains 16.243 acres of land. Distances shown are feet and decimal parts thereof. All of which I certify to be correct.

August 23 1948 Signed: J.W. Warden  
Civil Engineer and Surveyor

Seal

Owners Certificate - This is to certify that the undersigned M.B. Diederich, Kathryn Diederich, Chester Gardner, Virginia Gardner (lot 29) and Arthur Bauer, Rita Bauer owners of the above premises outlined in red and embraced by the above plat of Westwood Allotment have caused the same to be platted and surveyed and hereby accept the same to be correct. In testimony thereof I M.B. Diederich, Kathryn Diederich, Chester Gardner, Virginia Gardner, Arthur Bauer, Rita Bauer, have set our hands at Elyria Ohio this 4th day of November 1950. Also the undersigned do hereby dedicate to Public use for street purposes Westwood Drive and Forest Road 50 feet in width.

Witness Signed: Chester Gardner Signed: Arthur Bauer  
Signed: Mabel L. Stacey Signed: Virginia Gardner Signed: Rita Bauer  
Signed: H.G. Stacey Signed: Kathryn Diederich Signed: M.B. Diederich

State of Ohio

PLAT 15 VOL 701 P. 9

128255 725 682 489 741 PWC