

07-00-027-101-025

P.P. NO.
07-00-027-101-038
102-008

SPLIT #
19561

DATE OF SURVEY
July 8, 1991

MAP PAGE
07-00-027-B

SURVEYOR
David L. Elwell

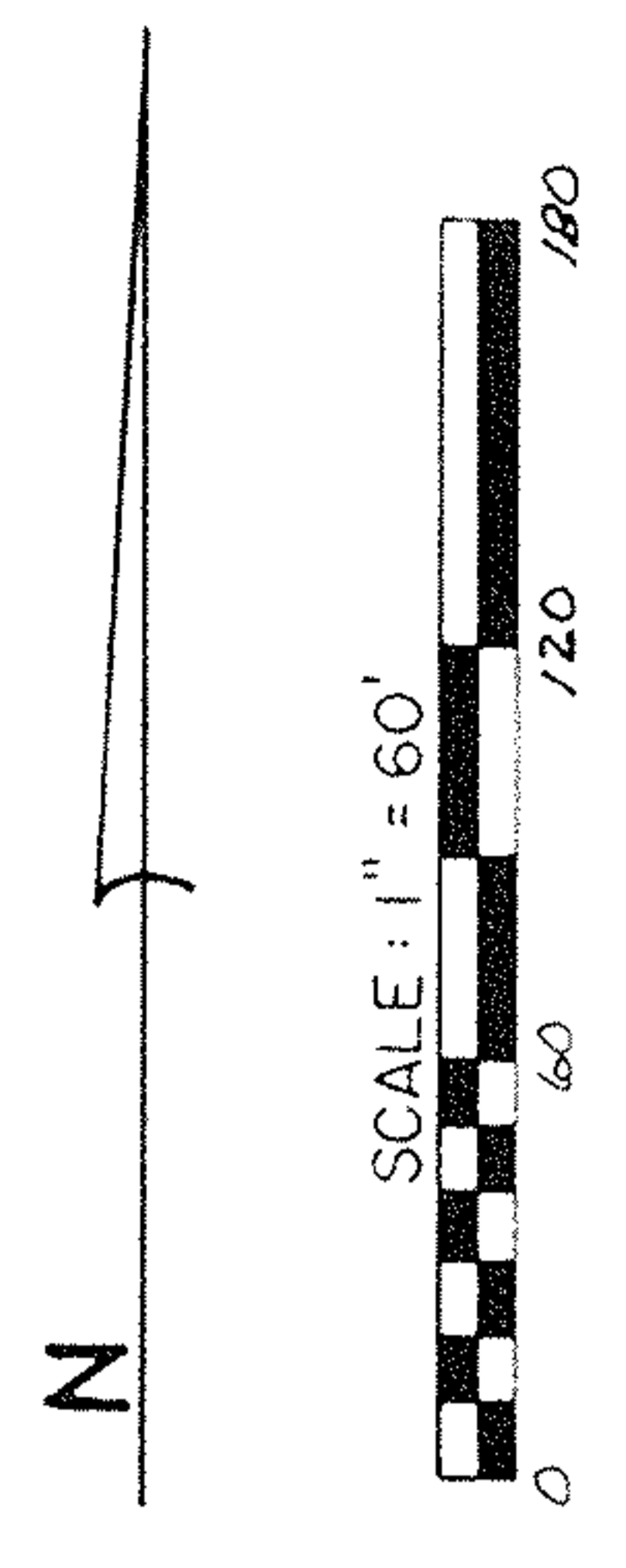

M. J. CO.
D.V. 1036 PG. 669
20.00 AC.
(07-00-027-101-021)



BOUNDARY SURVEY

PART OF RIDGEVILLE TOWNSHIP ORIGINAL LOT NO. 27
CITY OF NORTH RIDGEVILLE COUNTY OF LORAIN STATE OF OHIO

PREPARED BY **KS ASSOCIATES, INC.**
ENGINEERS SURVEYORS

David L. Elwell
DAVID L. ELWELL REG. SURVEYOR NO. 6333
JULY 8, 1991

07-00-027-101-
19561

DATE	7-8-91
TIME	7:00-5:17:12
BY	DAVID L. ELWELL
MAP DEPT.	FRANCIS
WORD	19561
METER #	19561

