

N



(07-00-027-101-021) 20.00 AC.

2.92 AC. RICHARD J. NOLL DV 774 P. 587

M. J. CO. D.V. 1036 PG. 669 PCL 1 20.00 AC.

(07-00-027-101-021) N 7° 22' 40" E 5-39' 57" W 114.6



CRESTVIEW SUBDIVISION NO. 2 PG. 85

BOUNDARY SURVEY

PART OF RIDGEVILLE TOWNSHIP ORIGINAL LOT NO. 27
CITY OF NORTH RIDGEVILLE COUNTY OF LORAIN STATE OF OHIO

PREPARED BY **KS ASSOCIATES, INC.**
ENGINEERS SURVEYORS

David L. Elwell
DAVID L. ELWELL REG. SURVEYOR NO. 6333
12-16-93

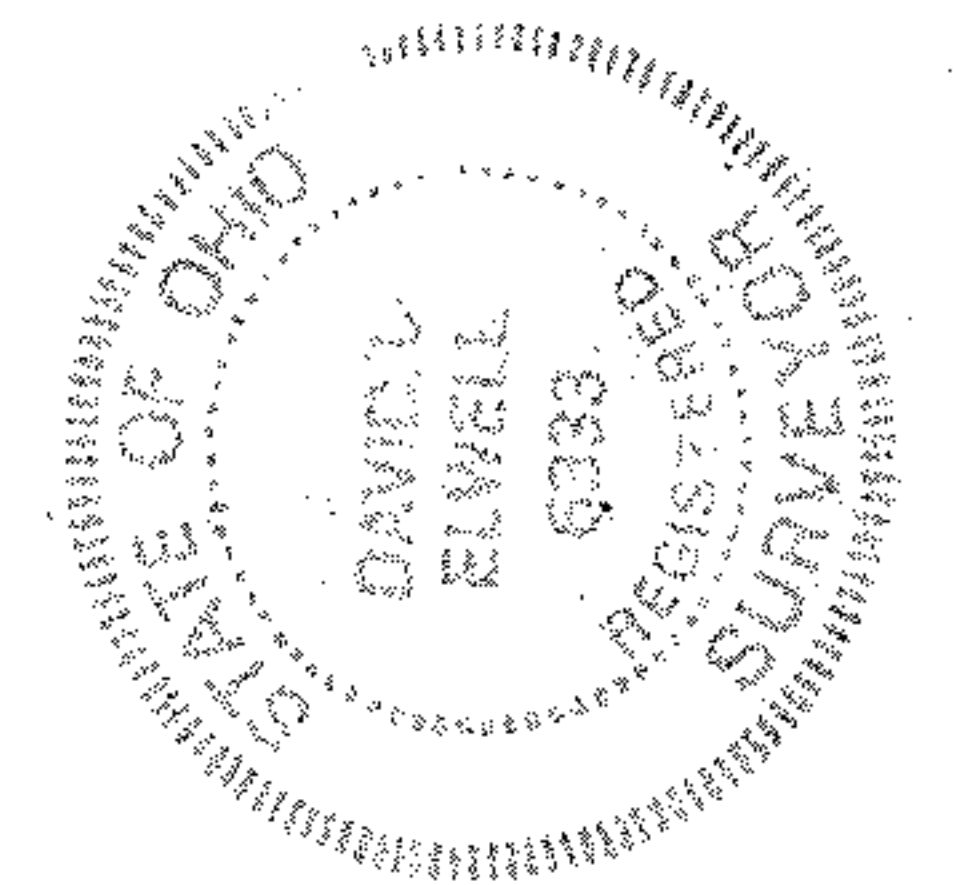

07-00-027-101-038
- 102-014,008
- 103-032,016

20769

APPROVED
LORAIN CO.
MAP DEPT.
DATE 3 30 94
PAGE 7-00-027-
BY CARDLYN FRANCIS
VOLUME # 20769

2.7159 AC. JOHN & BERNADINE R. BUTKOWSKI (07-00-027-101-098) DV. 1160 P. 45