

MICHAEL A. & SANDRA G. VROOMAN

D.V. 1408 P. 174

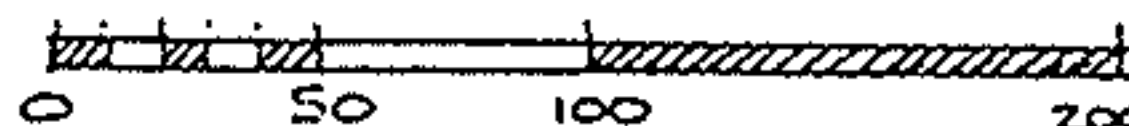

SCALE: 1" = 100'

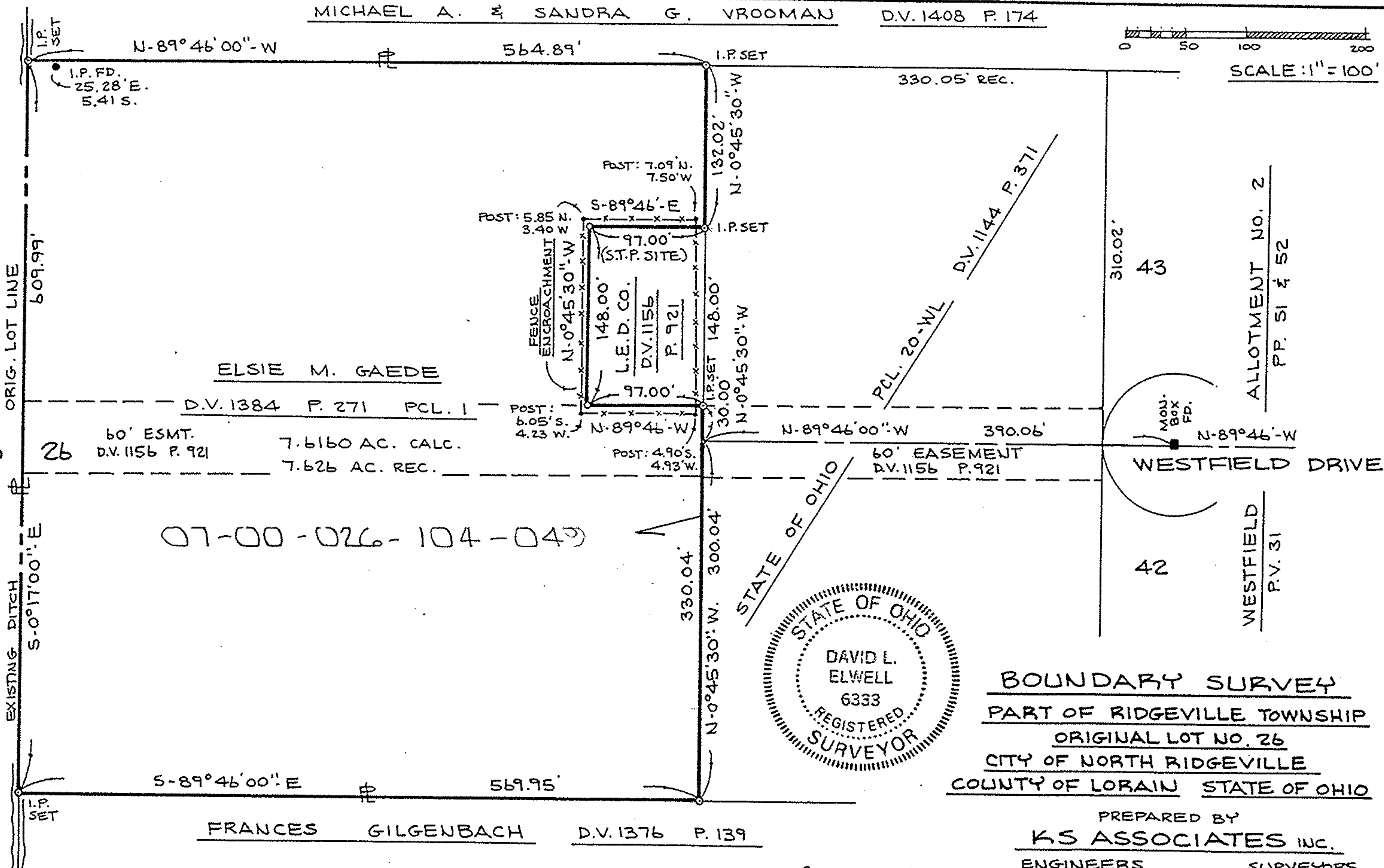
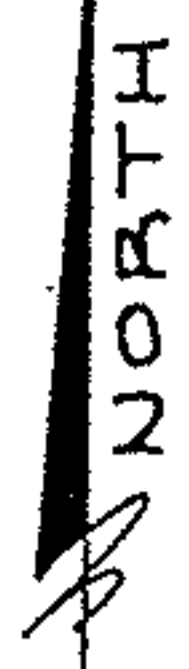

35

26

43

42

07-00-026-104-049

21227

APPROVED  
LORAIN CO.  
MAP DEPT

DATE 2-6-95

PAGE 7-00 026A

BY CAROLYN  
FRANCIS

# 21227

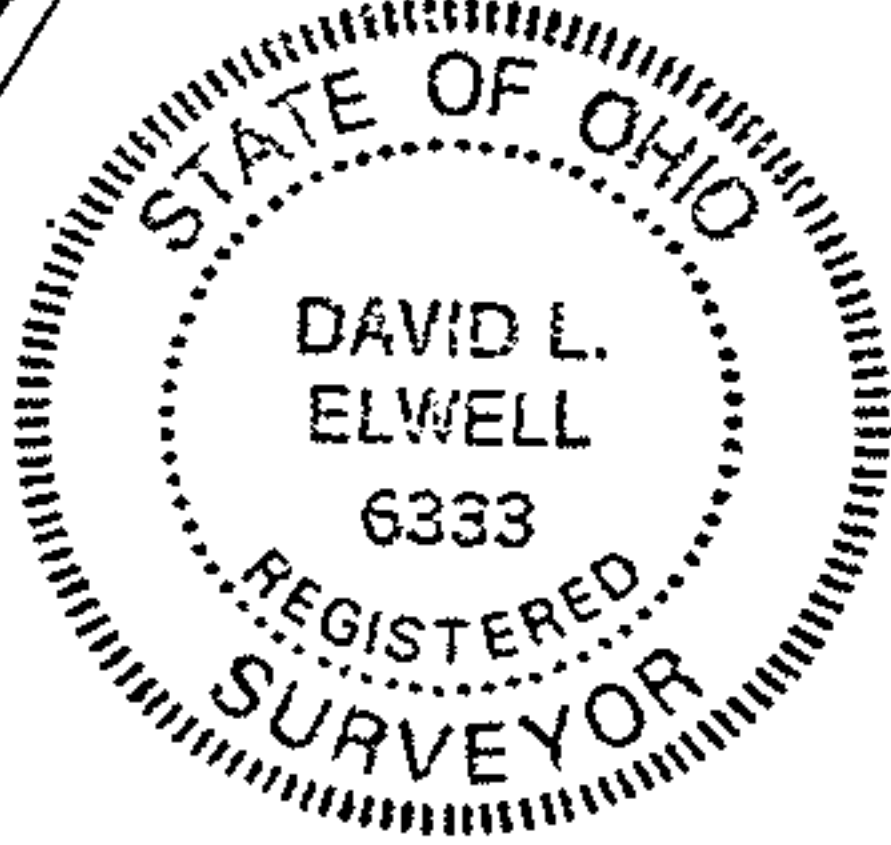

**BOUNDARY SURVEY**  
PART OF RIDGEVILLE TOWNSHIP  
ORIGINAL LOT NO. 26  
CITY OF NORTH RIDGEVILLE  
COUNTY OF LORAIN STATE OF OHIO

PREPARED BY  
**KS ASSOCIATES INC.**  
ENGINEERS SURVEYORS

10-2-91

*David L. Elwell*  
REG. SURV. NO. 6333

91-335