



LAUNDON • SIMON • CAHL and ASSOC.  
 ENGINEERS SURVEYORS  
 504 MIDDLE AVE. ELYRIA, OHIO 4035

FOR: HARLAND L. & AGNES M. VINCENT

TOWNSHIP RIDGEVILLE  
 ORIG. LOT or SEC. 26  
 CITY NORTH RIDGEVILLE

VILLAGE  
 COUNTY LOBAIN  
 STATE OHIO

DATE JUNE 27, 1983  
 SCALE 1"=100'  
 JOB NO. 83-1198 F.B. 140/54

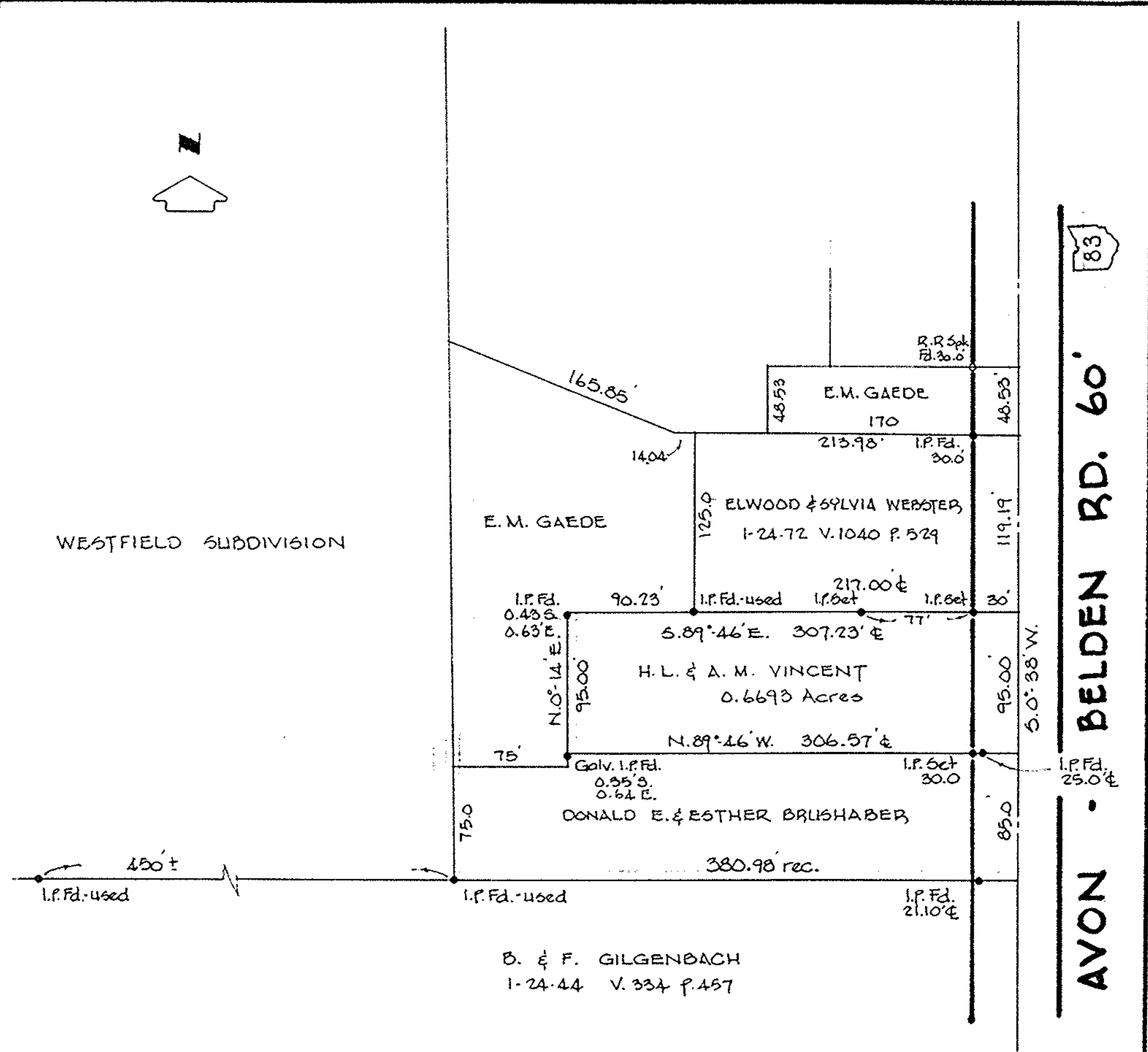

B. & F. GILGENBACH  
 1-24-44 V. 334 P. 457

07-00-026-104-018,046,045,023  
 025

07-00-026-B.