

and ASSOCIATES

ENGINEERS — SURVEYORS — CONSULTANTS IN LAND PLANNING
 ELYRIA - NORWALK - MEDINA OHIO

SURVEY

5511.00

Sublot(s) _____

Subd'n _____

Township RIDGEVILLE Tract _____
 Orig. Lot(s) 26 Sec. _____
 County of LORAIN State of Ohio
 Corporation CITY OF NORTH RIDGEVILLE

PENN - CENTRAL RAILROAD

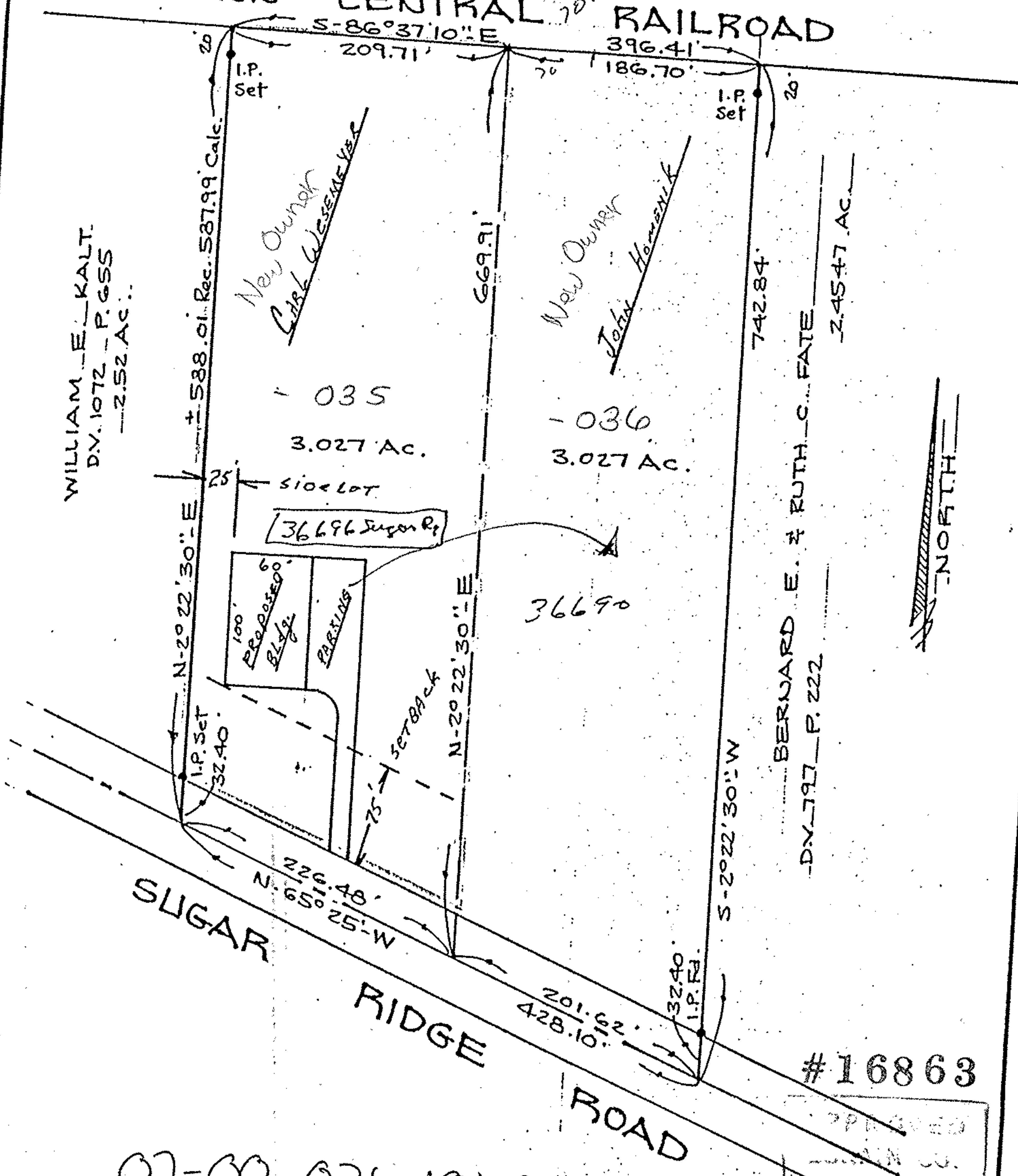

WILLIAM E. KALT.
 D.V. 1072 - P. 655
 2.52 AC.

New Owner
 CARL WESSEMEYER

New Owner
 JOHN HOMENIK

BERNARD E. & RUTH C. FATE
 D.V. 797 - P. 222
 2.4547 AC.

NORTH

16863 07-00-026-101

07-00-026-101-035, 036

#16863

DATE	7-14-86
PAGE	7-00-026
BY	C. FRANELS
VOID AFTER	16863

Prepared for: CARL WESSEMEYER
 PROPOSED BLDG. 39134 RT. 303, GRATON, Ohio 44044
 P.P. NO. 07-00-026-101-033

Scale: 1" = 100' Date: 12-23-85 Dr. by: OE Job No 85-258