

# 18147  
07-00-025-101-

DELBERT, F. & NEVA  
VOL. 963 PG 478

P.R. 07-00-025-101-025

ROLEN, DAVID H. & DREMA D.  
V. 1200 P 267

THE CHURCH of CHRIST of  
NORTH RIDGEVILLE

PROPOSED PARCEL SPLIT  
P.P. 07-00-025-101-053  
AUFMUTH, MELVIN E. & JOYCE

PART of ORIGINAL RIDGEVILLE TWP. O.L. 25  
NOW in CITY of NORTH RIDGEVILLE, OHIO

T.M. PAGE 07-00-025-A

# 18147

APPROVED  
LORAIN CO.  
MAP DEPT.

PLAT of SURVEY FOR  
DAVID H. & DREMA D. ROLEN  
DATE 10-3-88  
#36364 CHESTNUT RIDGE RD  
NORTH RIDGEVILLE, OHIO  
PAGE 7-00-025-B

BY K.E. McCARTNEY & ASSOC.  
ELYRIA, OHIO  
JUNE 1988 882225  
AFTER # 18147

10.3.88

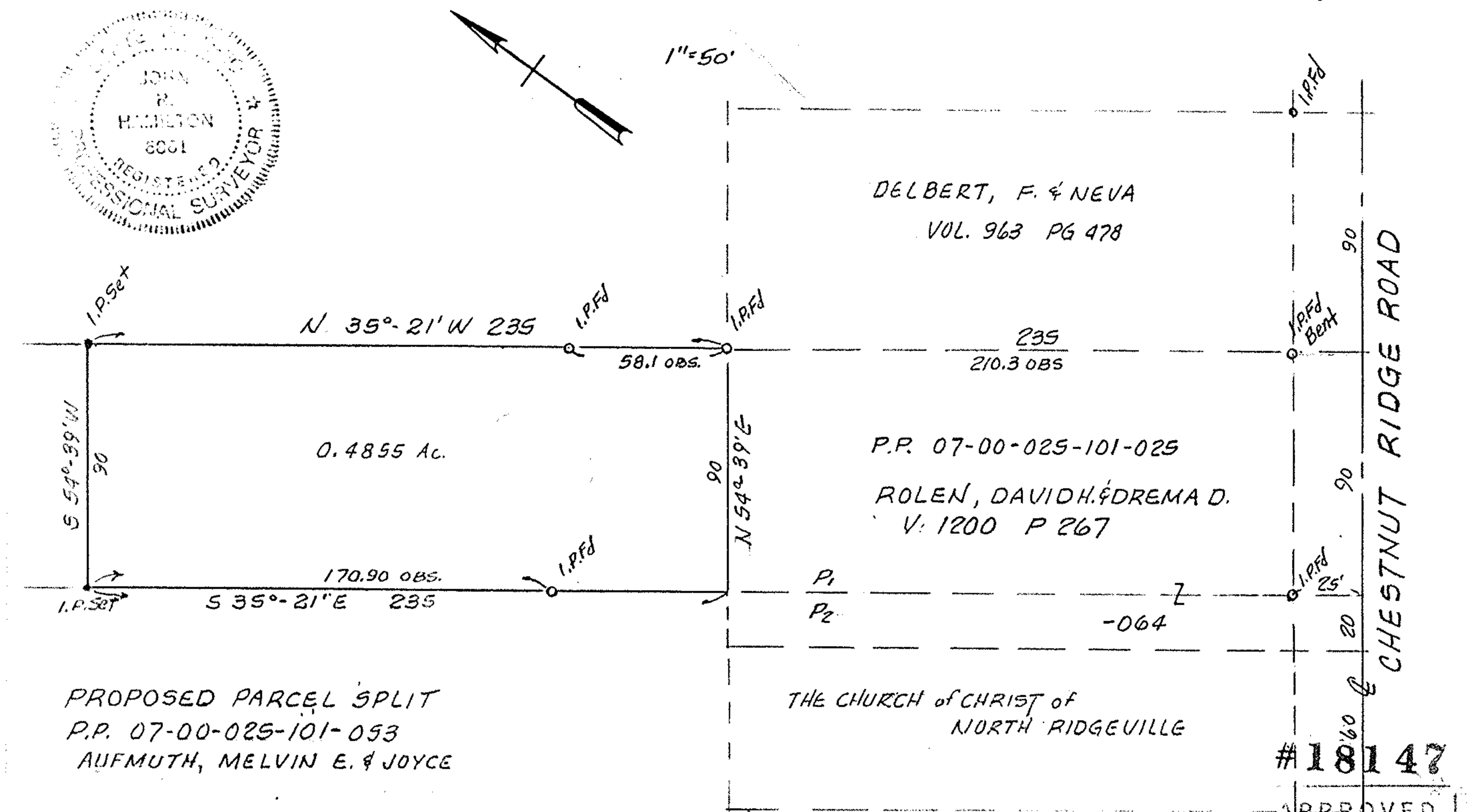
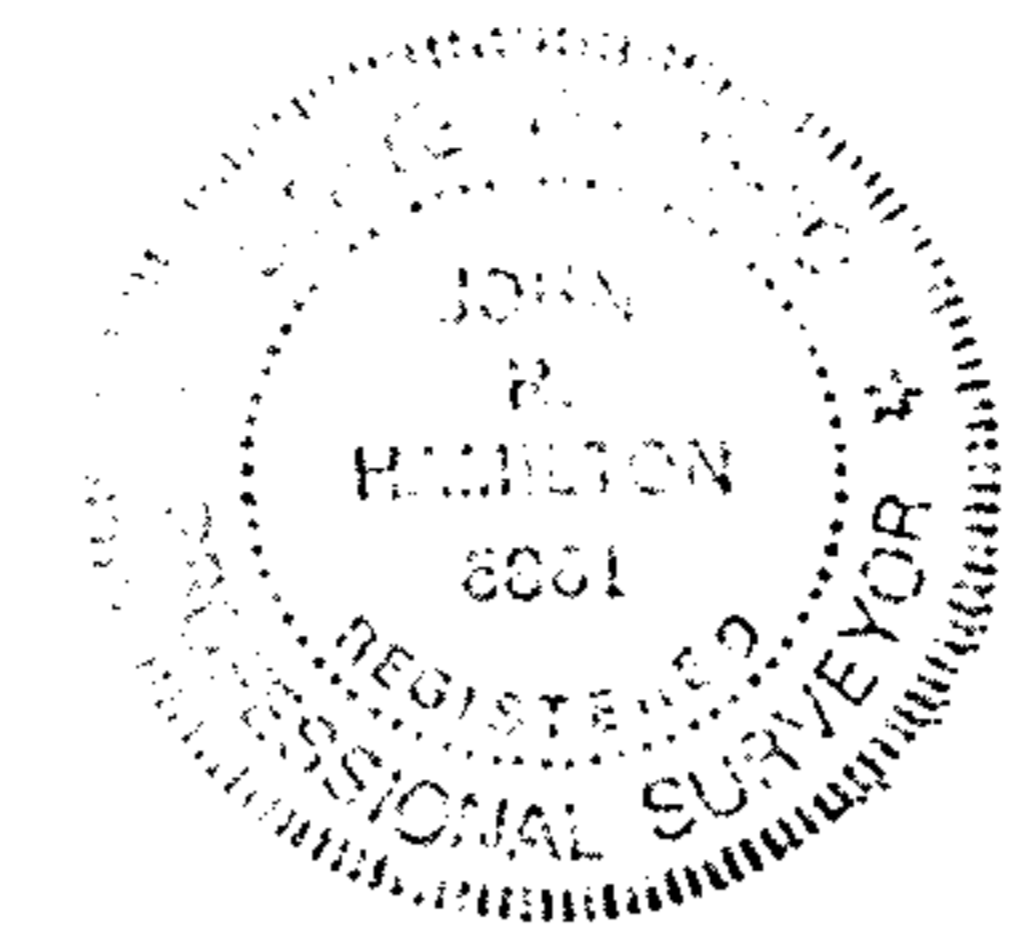

DELBERT, F. & NEVA  
VOL. 963 PG 478

P.R. 07-00-025-101-025

ROLEN, DAVID H. & DREMA D.  
V. 1200 P 267

THE CHURCH of CHRIST of  
NORTH RIDGEVILLE

PROPOSED PARCEL SPLIT  
P.P. 07-00-025-101-053  
AUFMUTH, MELVIN E. & JOYCE

PART of ORIGINAL RIDGEVILLE TWP. O.L. 25  
NOW in CITY of NORTH RIDGEVILLE, OHIO

T.M. PAGE 07-00-025-A

# 18147

APPROVED  
LORAIN CO.  
MAP DEPT.

PLAT of SURVEY FOR  
DAVID H. & DREMA D. ROLEN  
DATE 10-3-88  
#36364 CHESTNUT RIDGE RD  
NORTH RIDGEVILLE, OHIO  
PAGE 7-00-025-B

BY K.E. McCARTNEY & ASSOC.  
ELYRIA, OHIO  
JUNE 1988 882225  
AFTER # 18147