

7-00-024-A

07-00-024-101-005

07-00-024-101-017

#16666

Subm. Data to
90' X 730'

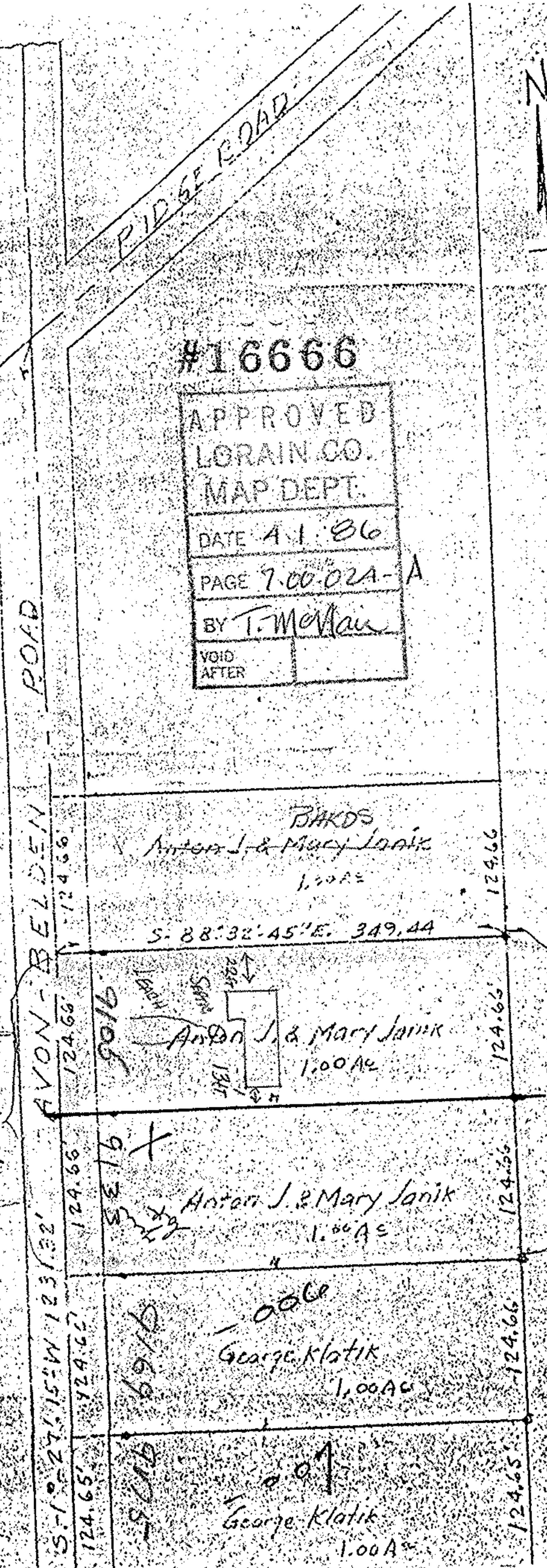

#16666

APPROVED
LORAIN CO.
MAP DEPT.
DATE 4.1.86
PAGE 7-00-024-A
BY T. McManis
VOID AFTER



MAP OF SURVEY FOR
ANTON J. & MARY JANIK
ORIGINAL LOT 24 RIDGEVILLE TWP
LORAIN COUNTY OHIO
SCALE 1" = 100 FT. MAY 30, 1951
C.E. perfound Registered Surveyor

100' X 730'
1005 199A 199B

eger
13 1941
pins found set shown thus.

7-00-024-A

#16666

07-00-024-107

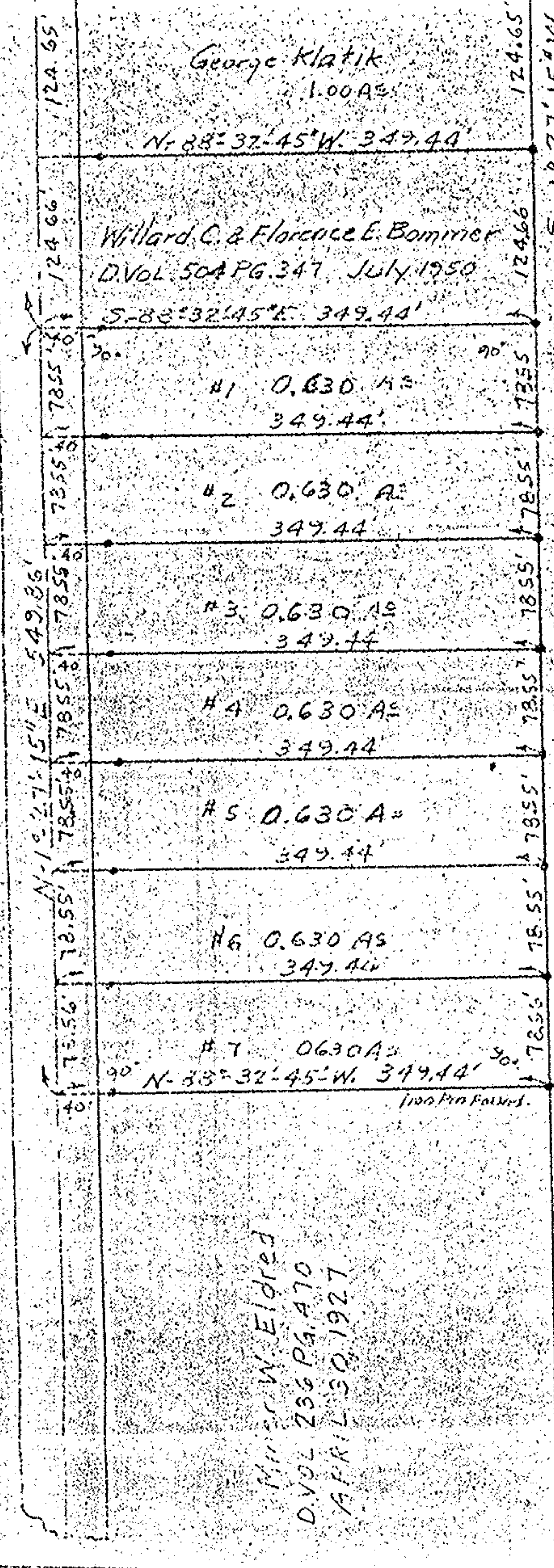

George Klatik
1.00 AC

Willard C. & Florence E. Bommer
D.VOL. 50A PG. 347 JULY 1950

#1 0.630 AC
349.44'

#2 0.630 AC
349.44'

#3 0.630 AC
349.44'

#4 0.630 AC
349.44'

#5 0.630 AC
349.44'

#6 0.630 AC
349.44'

#7 0.630 AC
349.44'

Miller W. Eldred
D.VOL. 256 PG. 470
APRIL 30, 1927

Leslie E. & Robert H.
D.VOL. 312 PG. 48 AP

Note: