

100-024-11

# 14953

07-00-024-101-

0638004

- ① C = 1020,000
- ② C = 109,999,999

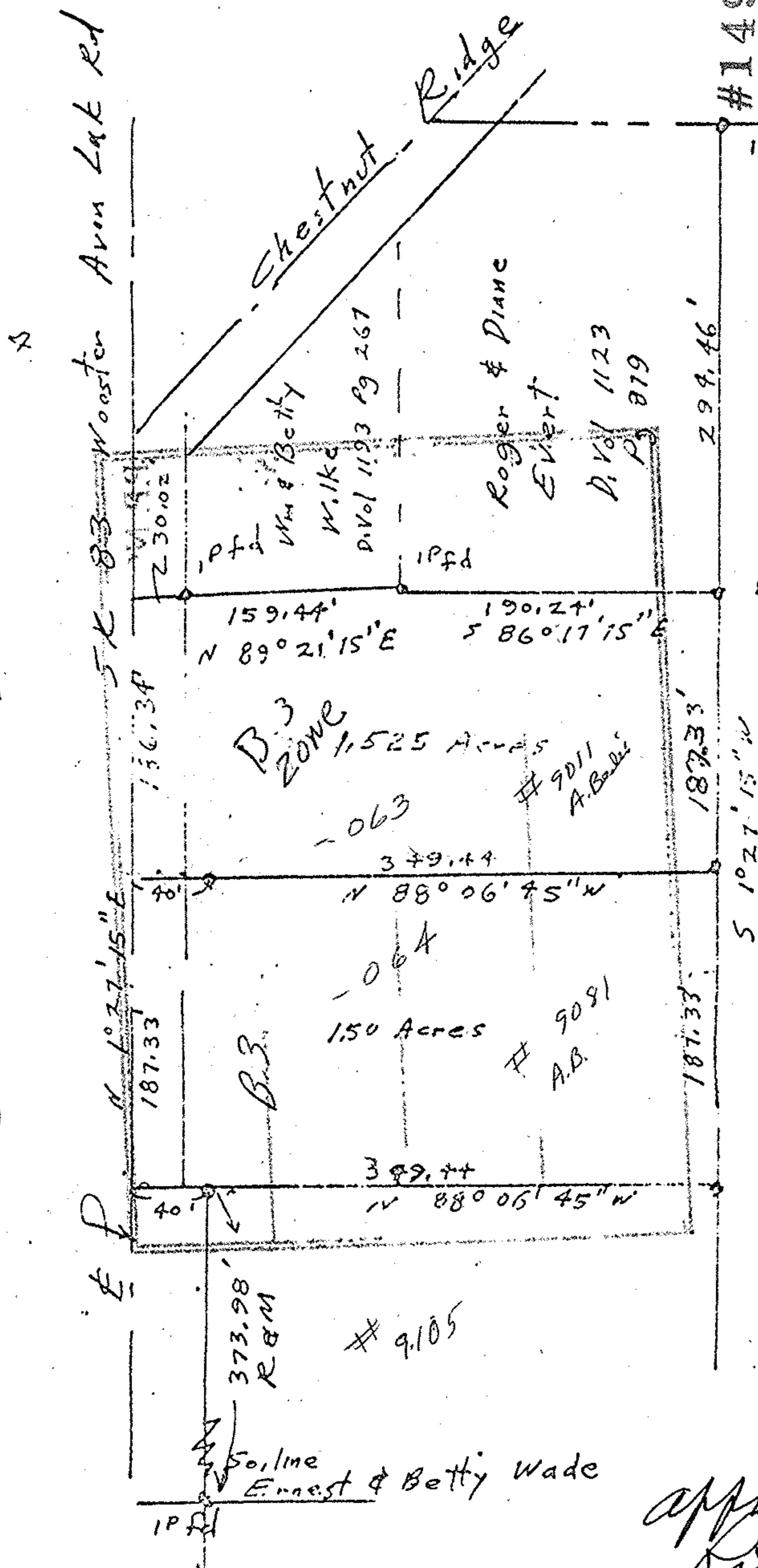

#14953

APPROVED	DATE
<del>REGAN CO. 2</del>	PAGE
MAP DEPT.	BY
	VOID AFTER

Robert H Dreyer  
D. Vol 1091 Pg 133

Survey for Roger Evert  
Parcel split's  
Part of Original Lot 24  
Ridgeville Twp  
Original of City of  
Noy Ridgeville  
Loram County  
Oct 31, 1982

John Longwood  
Reg Surveyor  
# 5292

Approved - 6/10/83  
Richard J. Hall  
man