

7-00-023-1
07-00-023-1

7-00-023-B

8153
2127
1110

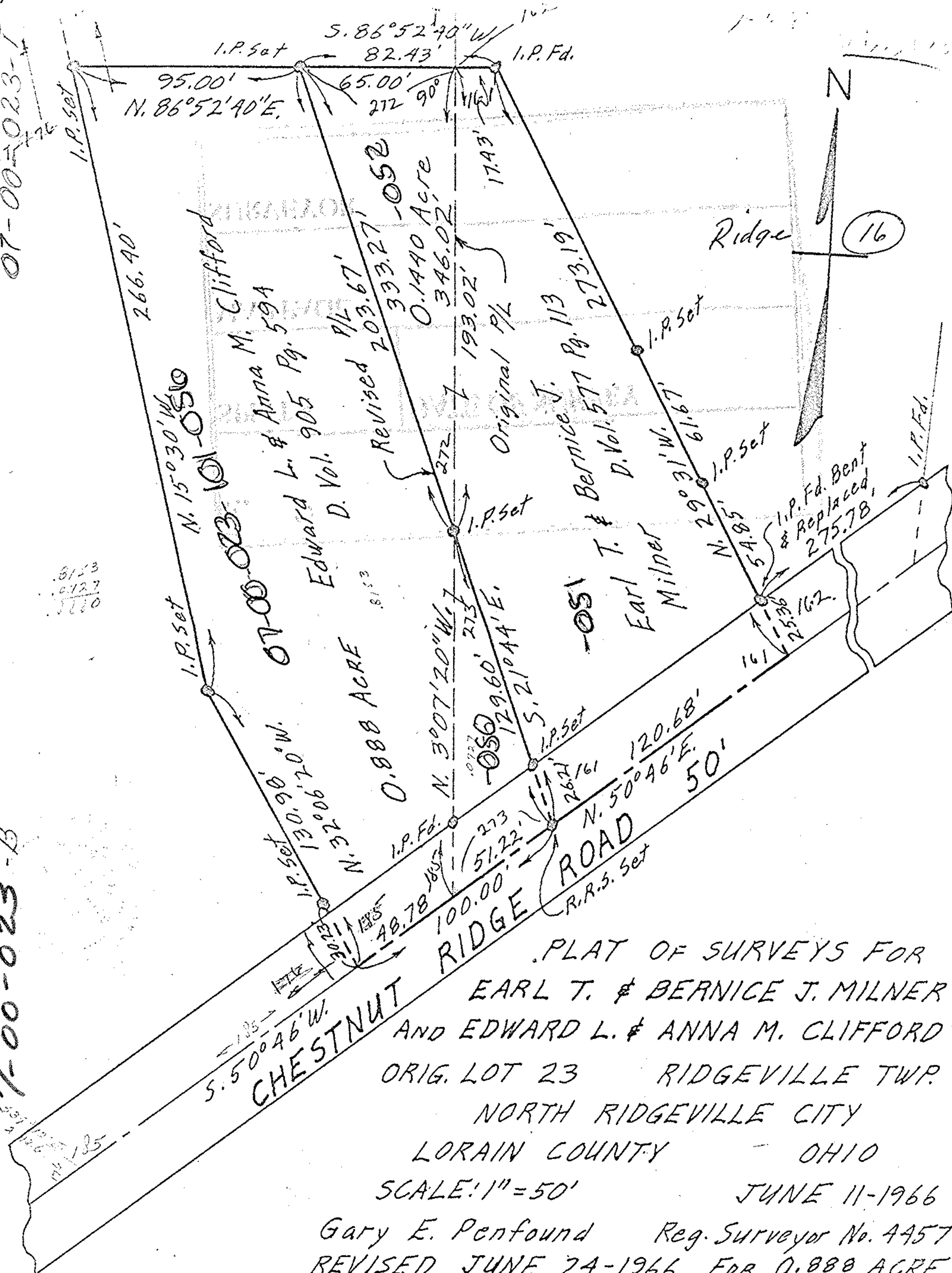

PLAT OF SURVEYS FOR
 EARL T. & BERNICE J. MILNER
 AND EDWARD L. & ANNA M. CLIFFORD
 ORIG. LOT 23 RIDGEVILLE TWP.
 NORTH RIDGEVILLE CITY
 LORAIN COUNTY OHIO
 SCALE: 1" = 50'
 JUNE 11-1966
 Gary E. Penfound Reg. Surveyor No. 4457
 REVISED JUNE 24-1966 FOR 0.888 ACRE