

120997  
 APPROVED  
 LORAIN CO.  
 MAP DEPT.  
 DATE 3-18-93  
 PAGE 7-00-023-C  
 BY Tom McNeil  
 VOID AFTER 20297

SPLIT DONE BY C.E. FRANCIS

SUGAR RIDGE

(1 P. IN MON. IS NOT ON E. OF OLD SURVEY P. TO SOUTH)



07-00-023-101-015  
 07-00-023-C

PREPARED BY:

HAPONEK AND ASSOC. INC.  
 ENGINEERS & SURVEYORS  
 N RIDGEVILLE, OH

PREPARED FOR  
 RAY SCHARTMAN  
 N RIDGEVILLE, OH

SURVEY  
 OF PART OF  
 ORIGINAL RIDGEVILLE TWP.  
 LOT NO. 23  
 CITY OF N RIDGEVILLE COUNTY OF LORAIN  
 STATE OF OHIO

DATE: NOV. 1991  
 SCALE: 1"=50'

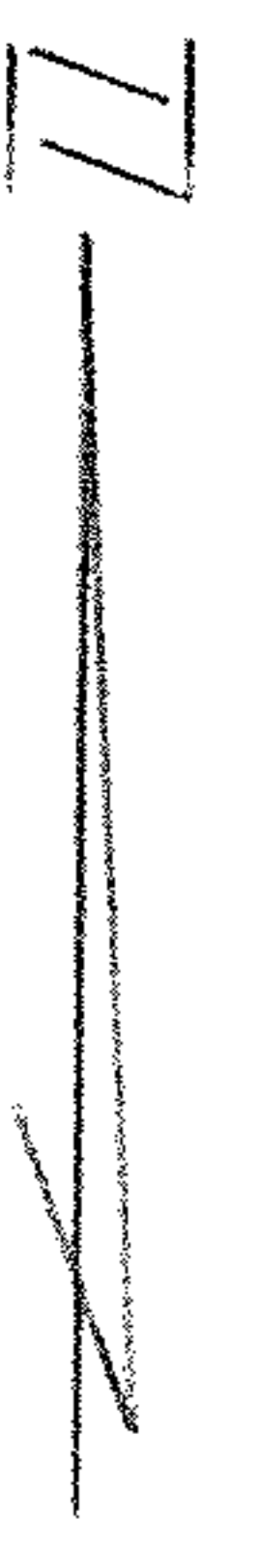

AVON BELDEN RD

CHESTNUT RIDGE

