

PREPARED FOR
 ZIMMICH & ASSOC
 ENGINEER
 111 DOUGLASS ST
 COLUMBUS, OH 43215

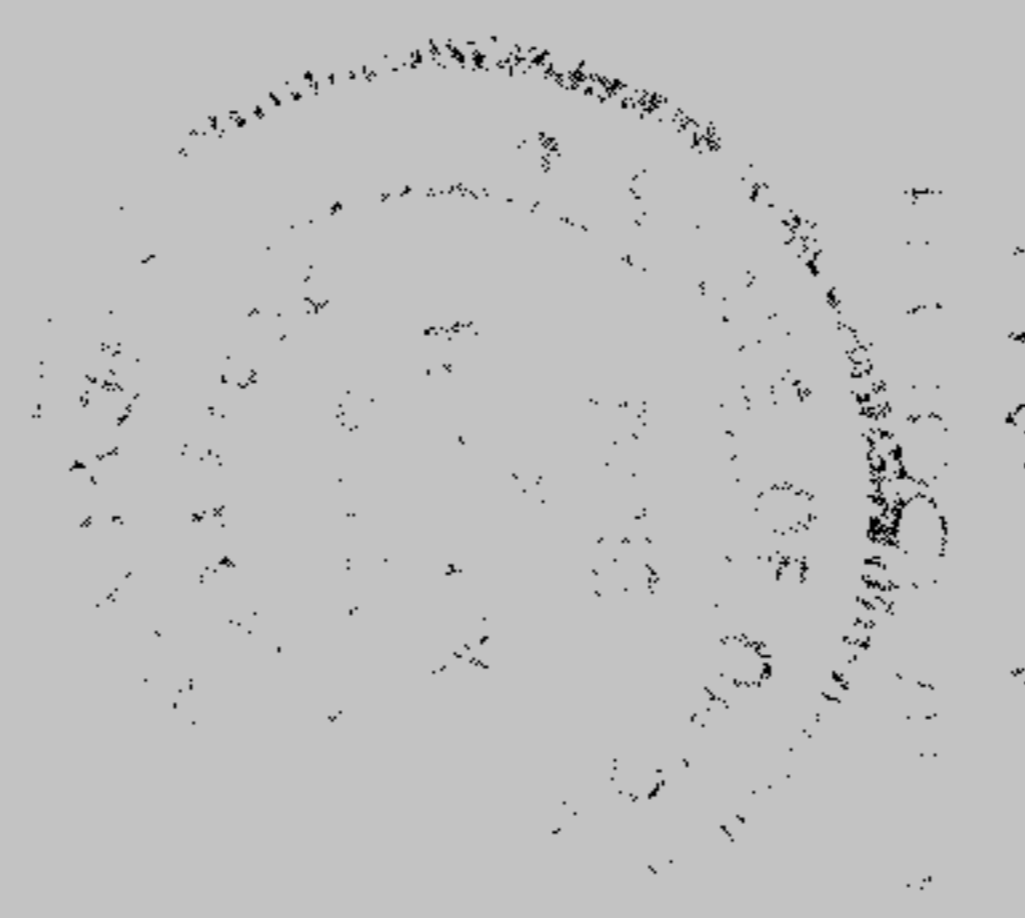

BAINBRIDGE
 RD



SURVEY
 OF PART OF
 ORIGINAL RIDGEVILLE TWP
 AND
 WEST POINT HOMES SUBD.
 LOT 21, 22, 23, 24,
 33, 34, 43, 44
 CITY OF RIDGEVILLE COUNTY OF LOHIANI
 STATE OF OHIO

ROOT ROAD 60'

DUNE 60'