07-00-022-101-083,084

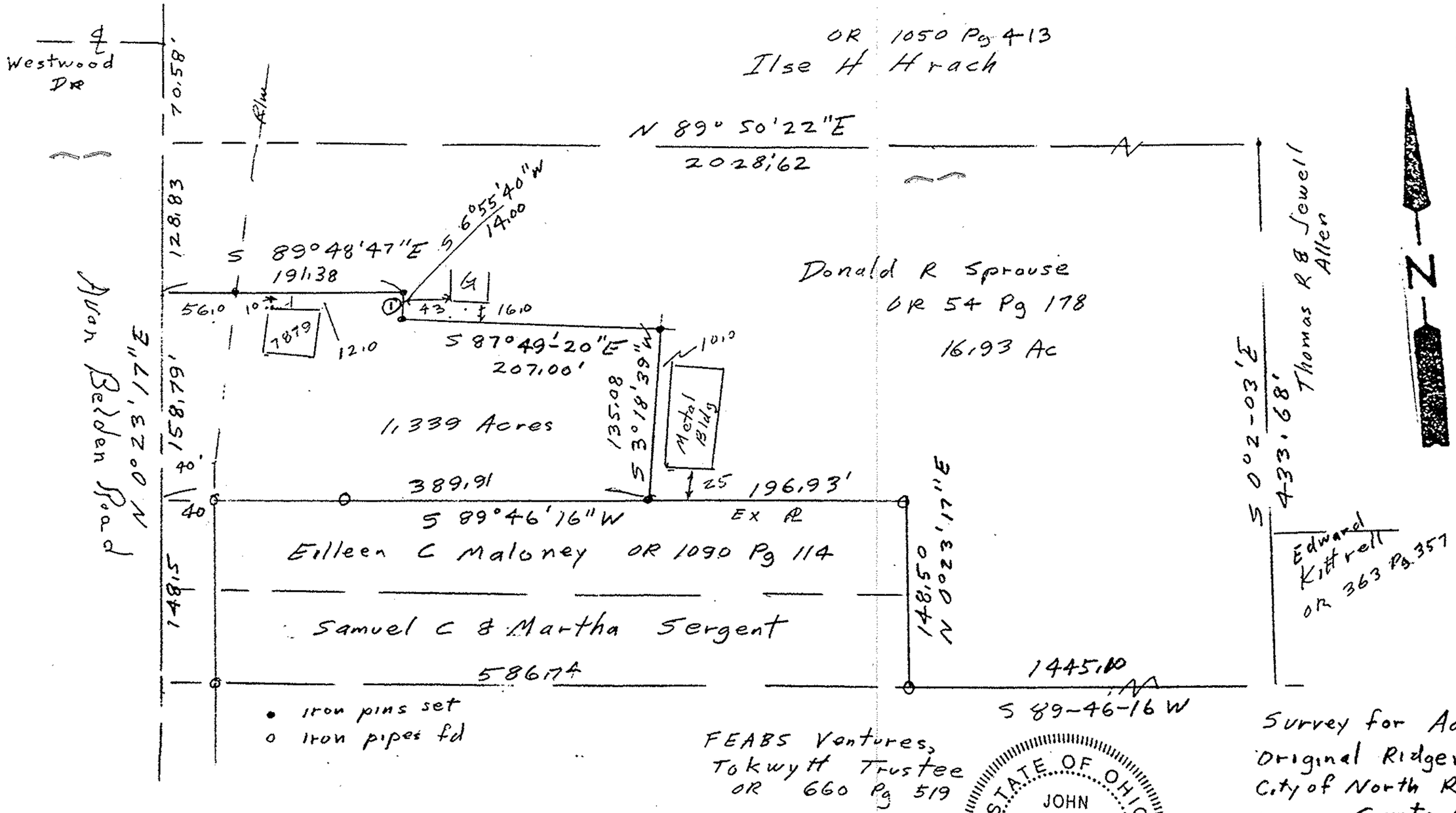

#22259

APPROVED
LORAIN CO.
MAP DEPT

DATE 8/26/97

PAGE 7-00-022-C,D

BY K. Colbert

Survey for Adeline Schwed
Original Ridgeville Twp Lot 22
City of North Ridgeville
Lorain County Ohio
Scale 1"100' April 1997

0 100 200 300
Feet