

7-00-022-D

07-00-022-101-066, 081

1"=200'



THOMAS R. & JEWEL ALLEN  
VOL 454 PG 507

O.L. 22 O.L. 15

WILLIAM J. & MARIE C. DAILEY  
VOL 587 PG 606

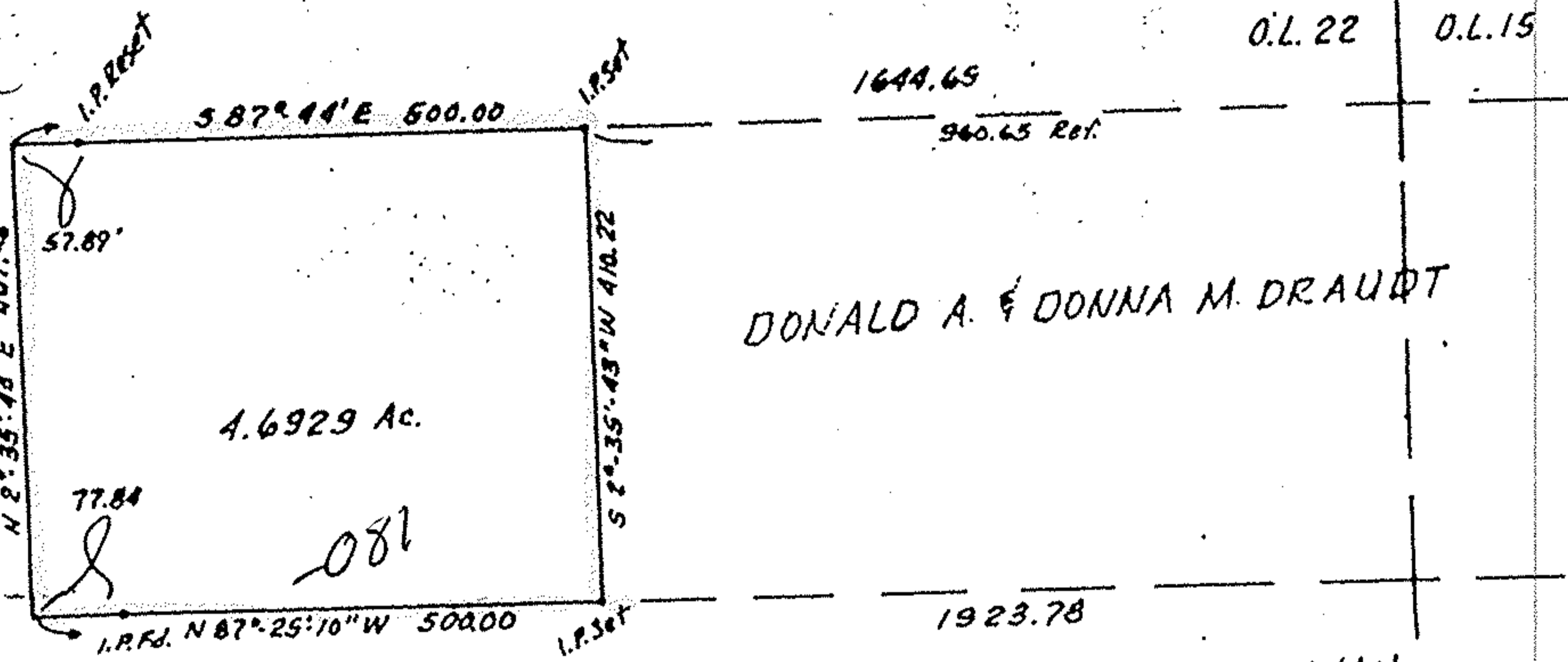

DONALD A. & DONNA M. DRAUDT

JOHN A. STRANAHAN  
VOL 291 PG 471

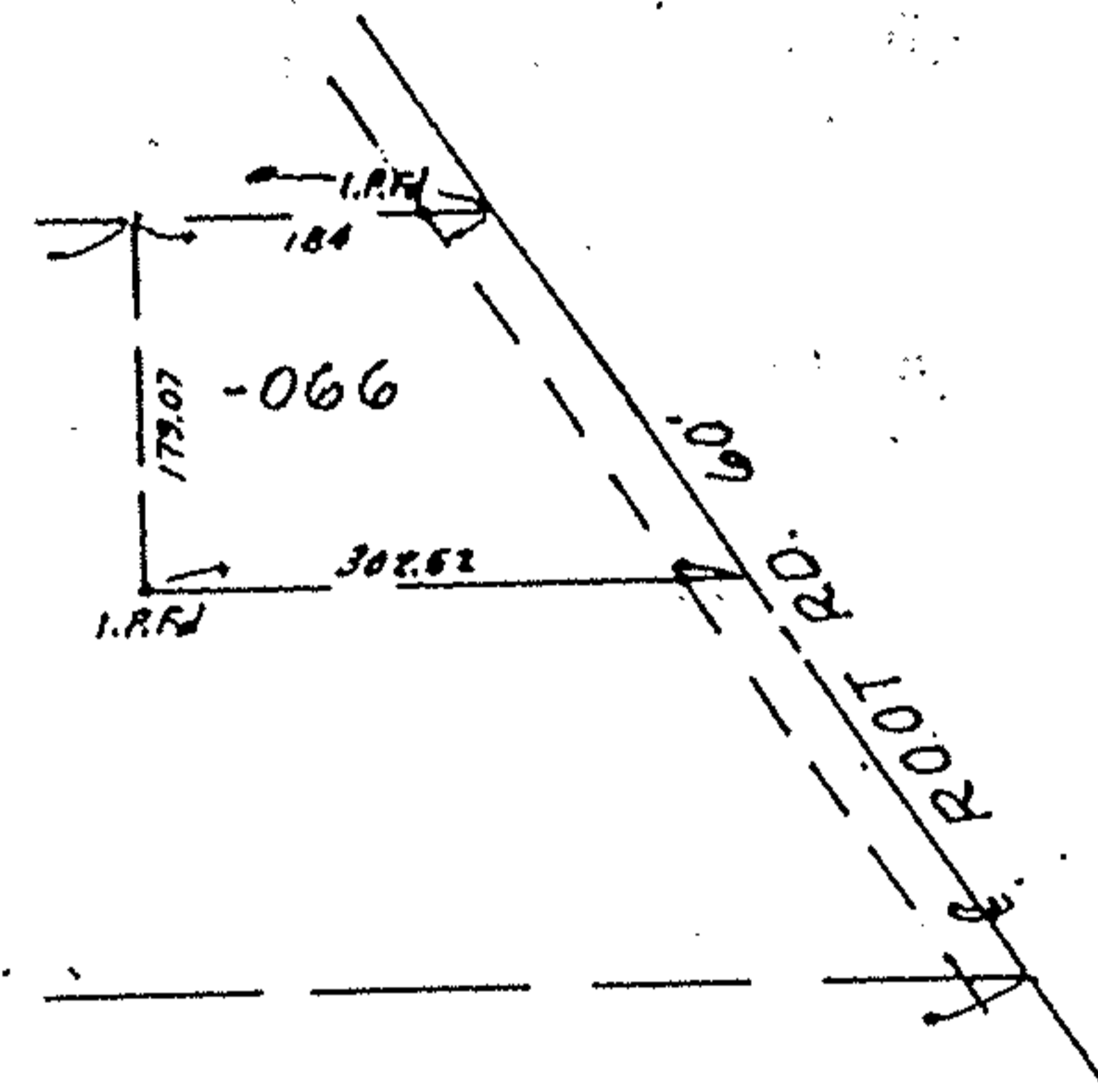

PROPOSED PARCEL SPLIT  
P.P. 07-00-022-101-067, ~~066~~ OR Vol 202 Pg 73  
8-1-89

THIS IS A PLAT OF SURVEY:  
FOR: WJTB INC

McGLINCHY & ASSOCIATES INC.

MAY 1984

#848283

PART of ORIG. RIDGEVILLE TWP. LOT 22  
NOW in CITY of NORTH RIDGEVILLE, OHIO  
To Map FILE 07-00-022 D