LOT SPLIT SURVEY

CARLISLE TOWNSHIP ~ LORAIN COUNTY ~ STATE OF OHIO
PART OF ORIGINAL TOWNSHIP SECTION 23
P.P.N. 10-00-023-101-038 ~ DOC. NO. 2001-0788974
P.P.N. 10-00-023-101-030 ~ O.R. VOL. 358 PG. 152

AREA MAP — NO SCALE

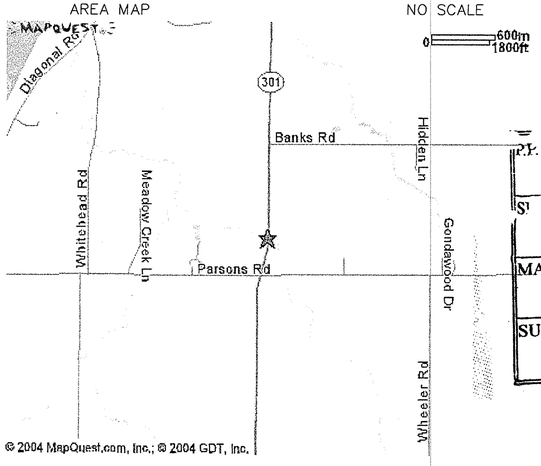

P.P. NO. 10-00-023-101-051,052
SURVEY # 01761 — DATE OF SURVEY
MAP PAGE 10-F
SURVEYOR Douglas Mosley

APPROVED LORAIN CO. MAP DEPT. DATE 9-28-04 PAGE 10-F BY R. MAINES MAPS 04-01761 No 01761

PREPARED FOR
FRANK & DAWN SPANGLER
14286 S.R. 301
CARLISLE TOWNSHIP, OHIO 44050

PREPARED BY

HAYWOOD
Civil Engineering & Land Surveying
"Committed to Service and Quality"

630 Cleveland Street — Office: (440) 365-9831
Elyria, Ohio 44035 — Fax: (440) 365-3426
www.haywoodcivilengineering.com

STATE OF OHIO — DOUGLAS H. MOSLEY S-6303 — REGISTERED PROFESSIONAL SURVEYOR

Doug Mosley

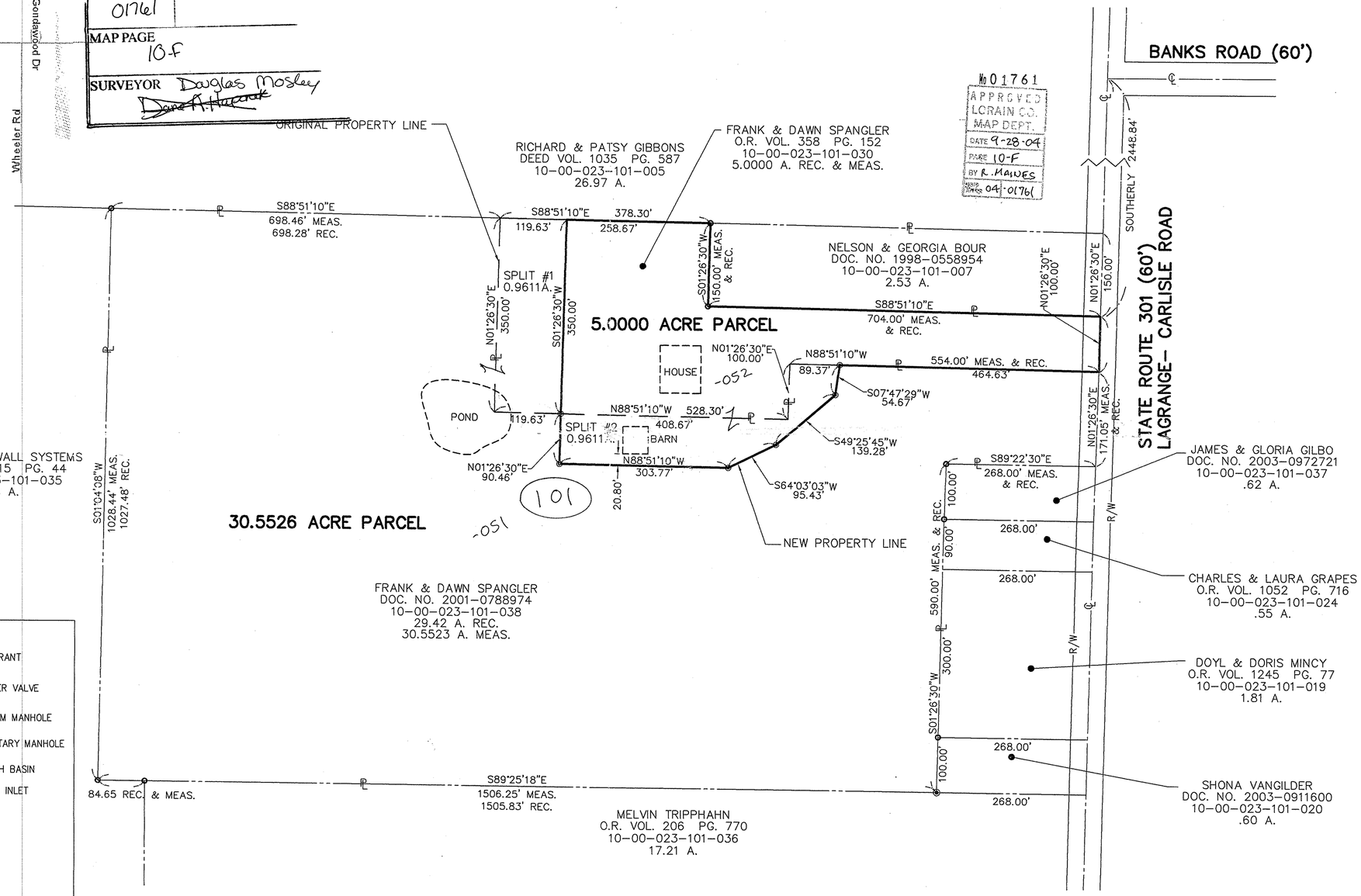

LEGEND OF SYMBOLS & LINETYPES

EXISTING HYDRANT	PROPOSED HYDRANT
EXISTING WATER VALVE	PROPOSED WATER VALVE
EXISTING STORM MANHOLE	PROPOSED STORM MANHOLE
EXISTING SANITARY MANHOLE	PROPOSED SANITARY MANHOLE
EXISTING CATCH BASIN	PROPOSED CATCH BASIN
EXISTING CURB INLET	PROPOSED CURB INLET
IRON PIN FOUND	IRON PIN SET
IRON PIN IN MONUMENT BOX	PK NAIL
EXISTING UTILITY POLE	TREE
PROPERTY LINE	
CENTERLINE	
RIGHT-OF-WAY LINE	
EASEMENT LINE	
SETBACK LINE	

SITE PLAN

GRAPHIC SCALE
100 0 50 100 200 400
(IN FEET)
1 inch = 100 ft.

8/10/2004 9:06:01 AM, Print Date, by Haywood Civil Engineering and Land Surveying, Inc.