

Gore Orphanage Road

Becker Road

Mon Fd. used

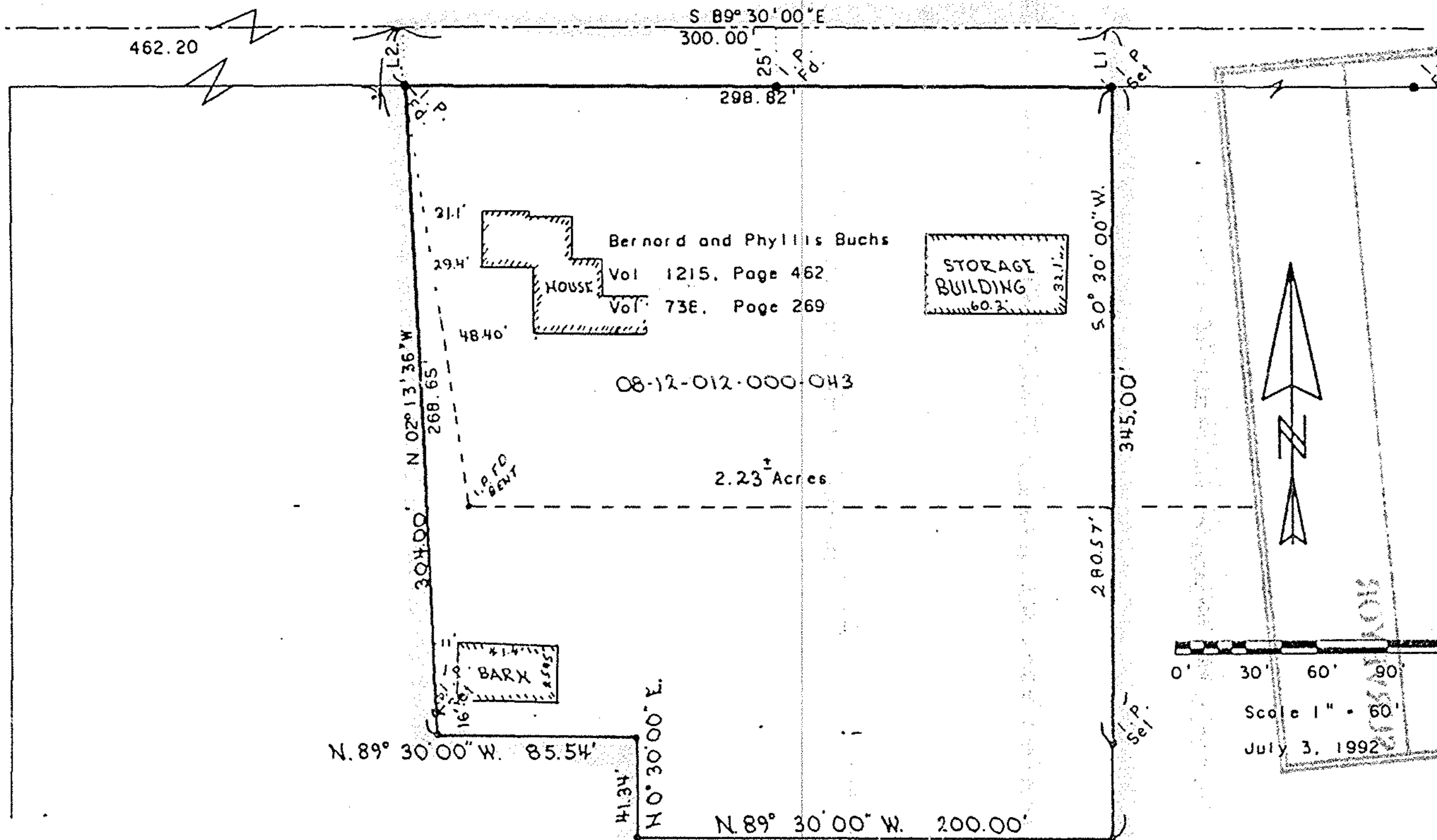

LINE	BEARING	DISTANCE
L 1	S 00° 30' 00\" W	25.00'
L 2	N 02° 13' 15\" W	24.95'

Prepared for Mr. William Born

Being known as Part of Original Lot 12, tract 12 in Henrietta Township in Lorain County and parts of Permanent Parcel numbers 08-12-012-000-041 and 08-12-000-043.

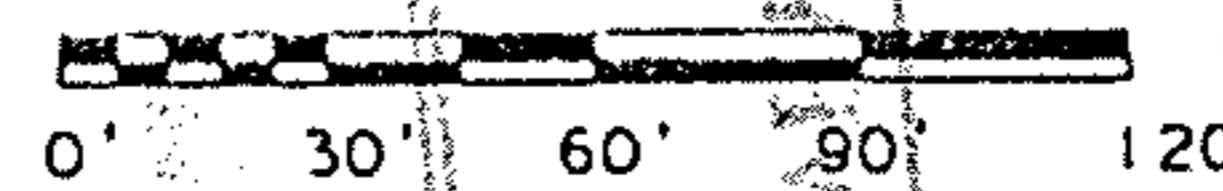

Scale 1" = 60'
July 3, 1992

N. 89° 30' 00\" W. 85.54'
 41.34'
 N. 89° 30' 00\" W. 200.00'

Bucks Stock Farm Partnership

Vol 1314, Page 43

08-12-012-000-041

Note: Only copies signed with Red Ink shall be considered Valid

Patrick A. McGannon
 Patrick A. McGannon P.S. 7154

Bearings shown are to an assumed Meridian and are shown to describe Angles Only.

20272

APPROVED
 LORAIN CO.
 MAP DEPT.

DATE 2-24-93

PAGE 8 E

BY CAROLYN FRANCIS

NO # 20272

Boundary Survey

Patrick A. McGannon, Registered
 Professional Surveyor

1731 Gettysburg Drive, Lorain, Ohio Ph (216) 282 2712

