

MAP OF SURVEY AND LOT SPLIT

PREPARED FOR

JAMES AND JANICE M. QUERIN

SITUATED IN THE VILLAGE OF WELLINGTON, IN THE COUNTY OF LORAIN, STATE OF OHIO AND BEING KNOWN AS PART OF SUBLOT 8 AND ALL OF SUBLOT 5, 6 AND 7 IN THE ADAMS ADDITION SUBDIVISION AS RECORDED IN PLAT VOL.1, PC.40 IN LORAIN COUNTY PLAT RECORDS.


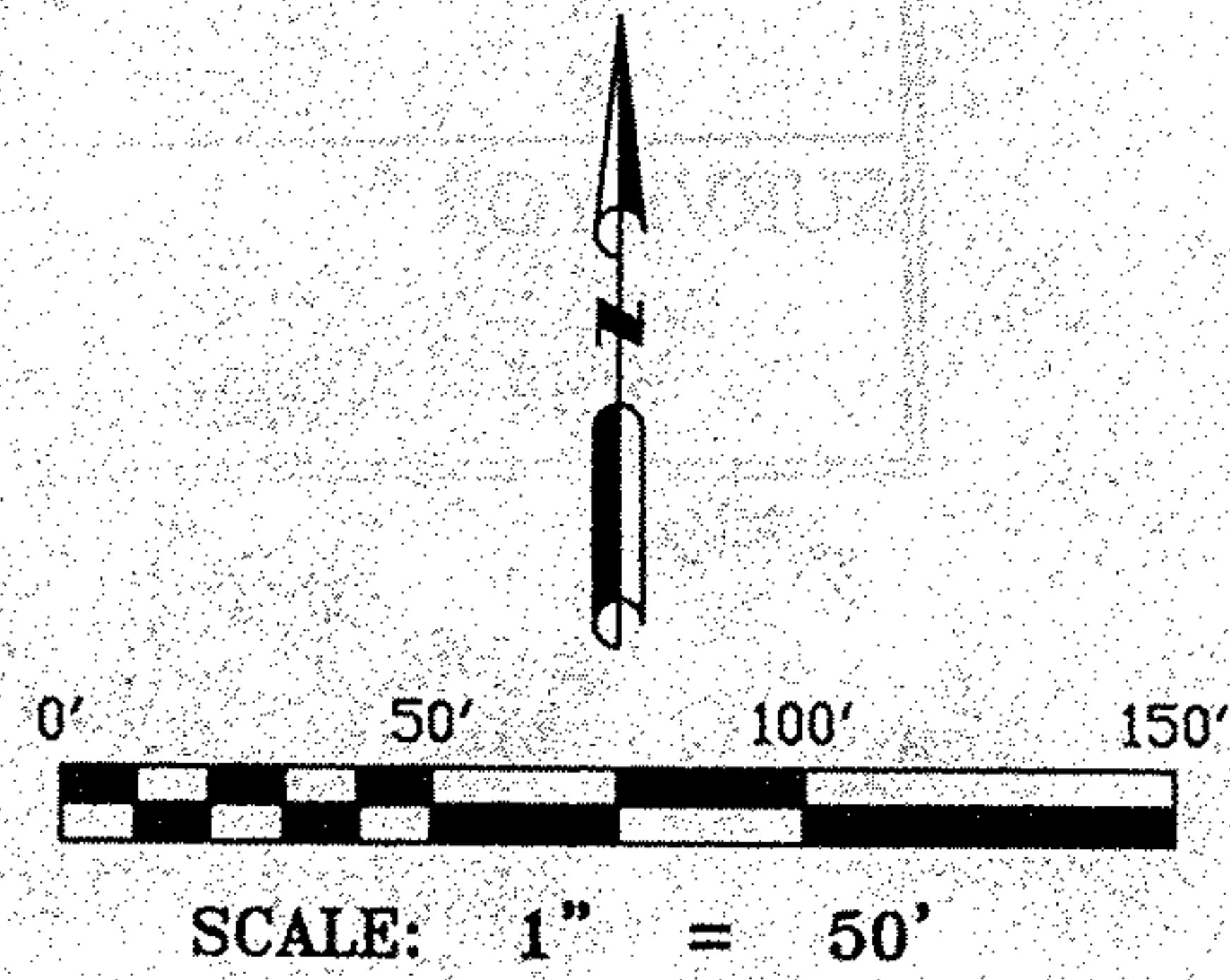

SURVEYOR'S STATEMENT

DISTANCES ARE EXPRESSED IN FEET AND DECIMAL PARTS THEREOF. BEARING ARE BASED ON OHIO DEPARTMENT OF TRANSPORTATION RIGHT-OF-WAY PLANS DATED 11-26-88 ESTABLISHING THE CENTERLINE OF STATE ROUTE 58. PERMANENT MONUMENTS WERE FOUND OR SET AS INDICATED HEREON.
 ○ I.P.S. INDICATES A 5/8" IRON PIN WITH CAP SET. — M.N.S. INDICATES A MAGNETIC NAIL SET.
 ALL OF WHICH I DECLARE TO BE CORRECT TO THE BEST OF MY ABILITY AND BELIEF.

Thomas M. Snezek
 THOMAS M. SNEZEK, R.L.S. #7051

6-18-04
 DATE

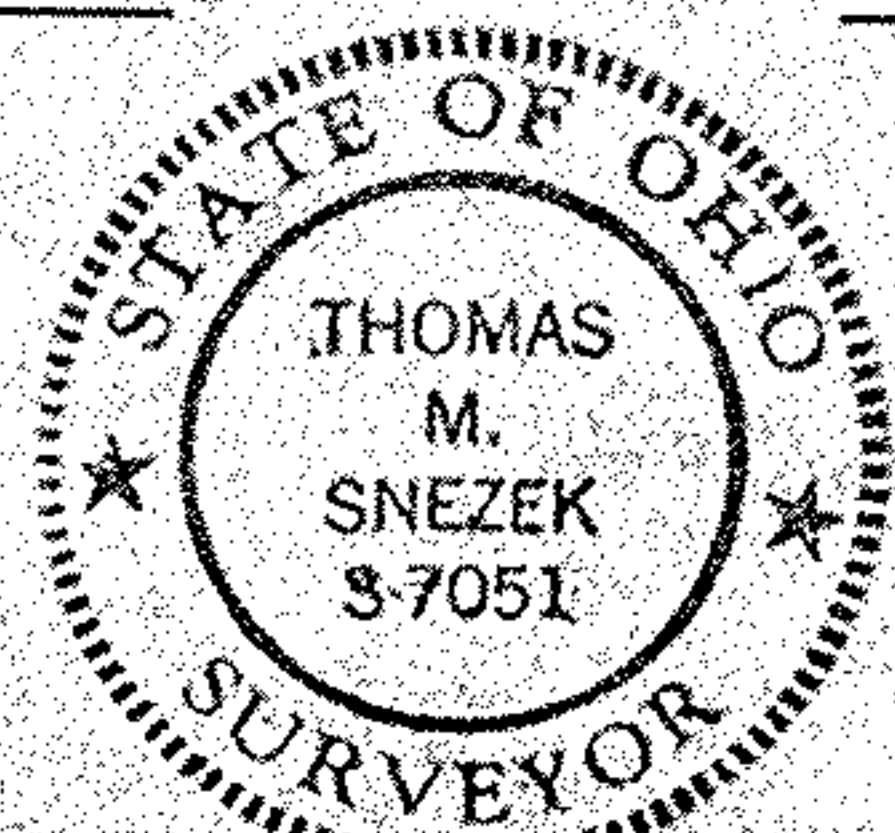

PREPARED BY:

THOMAS M. SNEZEK, P.S.

3496 COLLETTA LANE CLEVELAND, OHIO 44111
 (216) 871-4902 PROJECT: #0408 06/14/04

Approved by the Village of Wellington,
 Chairman, Planning Commission, no
 pict. not shown.

Richard M. Sneed
 Chairman, Planning Commission
 Village of Wellington, Ohio

No 01749

APPROVED LORAIN CO. MAP DEPT
DATE 8-30-04
PAGE 18-00-021-A
BY Hatfield
*04-01749