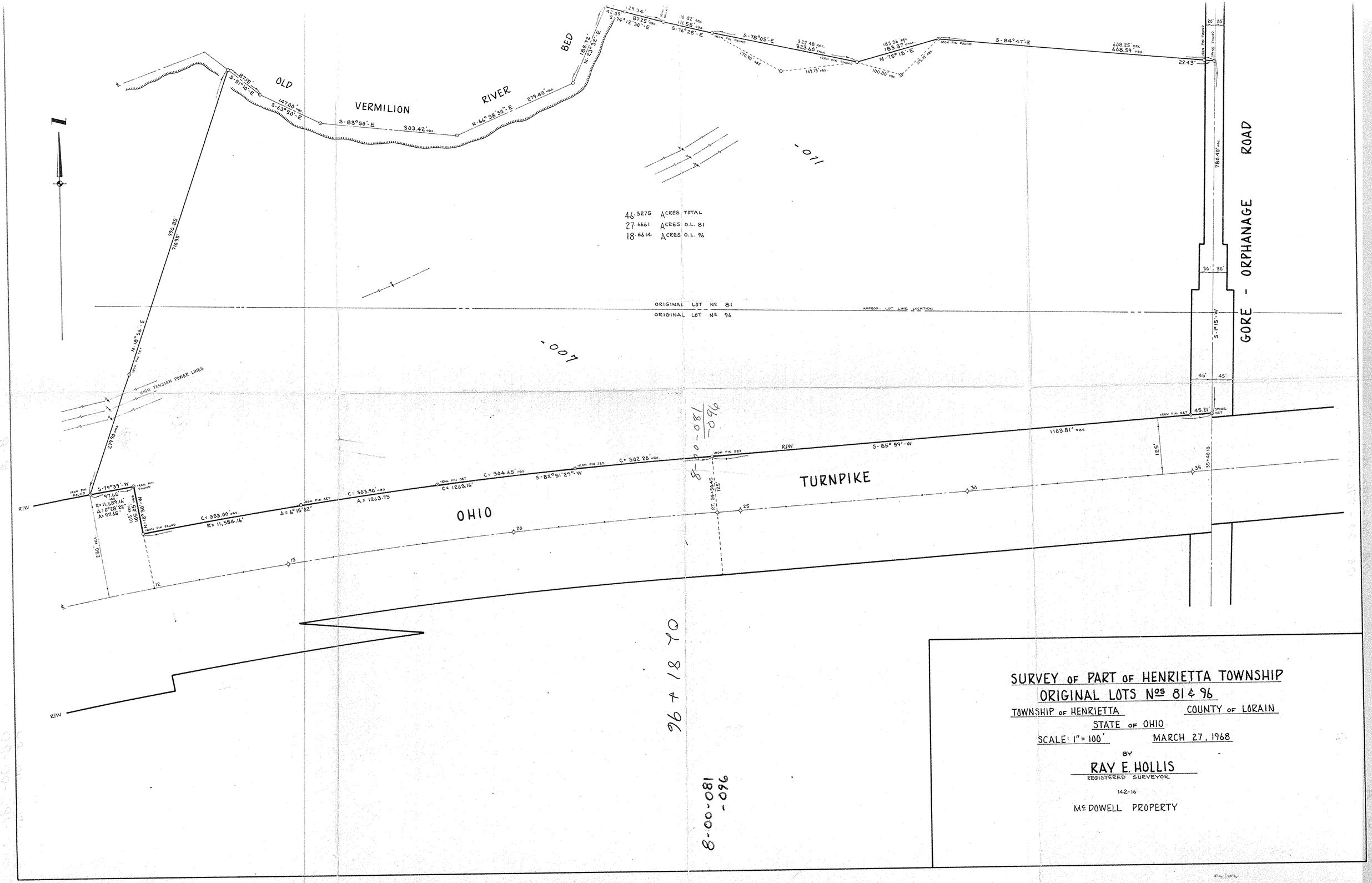

SURVEY OF PART OF HENRIETTA TOWNSHIP
ORIGINAL LOTS Nos 81 & 96

TOWNSHIP OF HENRIETTA — COUNTY OF LORAIN
STATE OF OHIO

SCALE: 1" = 100' — MARCH 27, 1968

BY

RAY E. HOLLIS
REGISTERED SURVEYOR

142-16

Mc DOWELL PROPERTY