

MAP OF
LOT SPLITS
PREPARED FOR
HOWARD BORN

SPLIT FROM PPN 8-15-015-000-00
PRIOR DEED REF - ORV 553, P 948

JEAN COURT WESTON
ORV 330 P 804
9-00-041-000-001

BERRY MINNEY
ORV 176 P 866
9-00-041-000-005

SITUATED IN THE TOWNSHIP OF HENRIETTA,
COUNTY OF LORAIN & STATE OF OHIO &
KNOWN AS BEING PART OF ORIGINAL
HENRIETTA TOWNSHIP LOT 15, TRACT 15

8-15-015-010

RUSSIA TWP.
HENRIETTA TWP
O.L. 6

8-15-006-000-010
PERZO & JANET
SABLACK
ORV 103 P 501

8-15-006-000-007
PERZO & STEFFIE
GRESZLER
V1342 P 334

8-15-006-000-006
ANTHONY & RUTH
PIWINSKI
DV 600 P 258

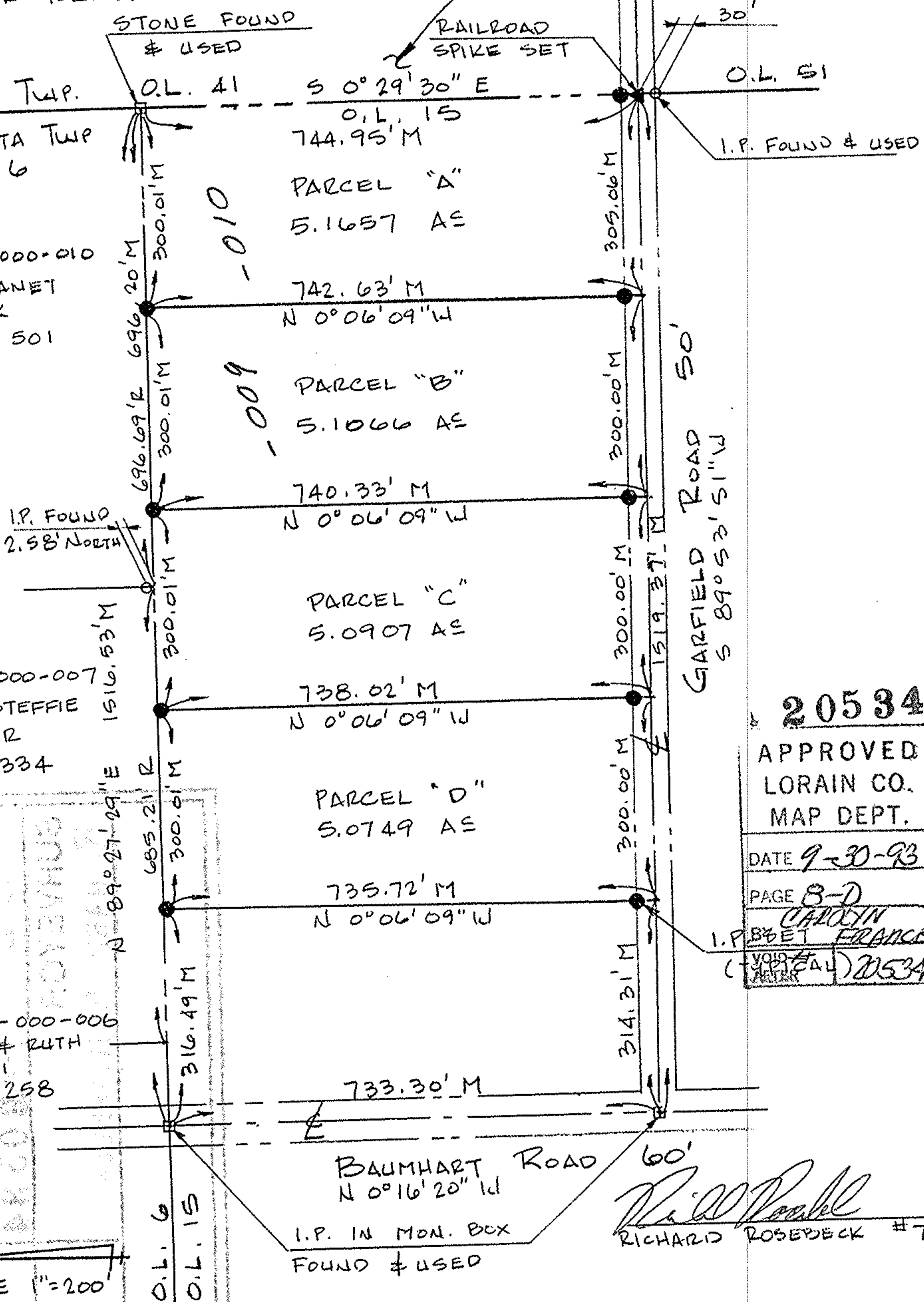

20534
20534

20534
APPROVED
LORAIN CO.
MAP DEPT.
DATE 9-30-93
PAGE 8-D
CAROLYN
BIBET FRANKS
(CARTHEAL) 20534

Richard Rosebeck
RICHARD ROSEBECK #7400

DISTANCES ARE GIVEN IN FEET & DECIMAL PARTS THEREOF. BEARINGS ARE REFERENCED TO AN ASSUMED MERIDIAN & ARE GIVEN FOR THE PURPOSE OF DESCRIBING ANGLES ONLY. MONUMENTS WERE FOUND OR SET AT ALL POINTS INDICATED, ALL OF WHICH I CERTIFY TO BE CORRECT TO THE BEST OF MY PROFESSIONAL KNOWLEDGE, INFORMATION & BELIEF. CERTIFIED COPIES ARE ONLY THOSE SIGNED IN RED INK.

