

BEARINGS SHOWN ARE ASSUMED AND USED TO DESCRIBE ANGLES ONLY.

GEORGE SHUTE V.1321 P.521

N.0°05'40"W 1733.33 ±

PARCEL N#1
5.6480 ACRES

-009

S.0°05'40"E 1731.82 ±

O.L. 107

13.05 Ac. ±

O.L. 108

15.1 Ac. ±

DUE WEST 570.31'

DUE EAST 714.92'

EAST HAMILTON ST.

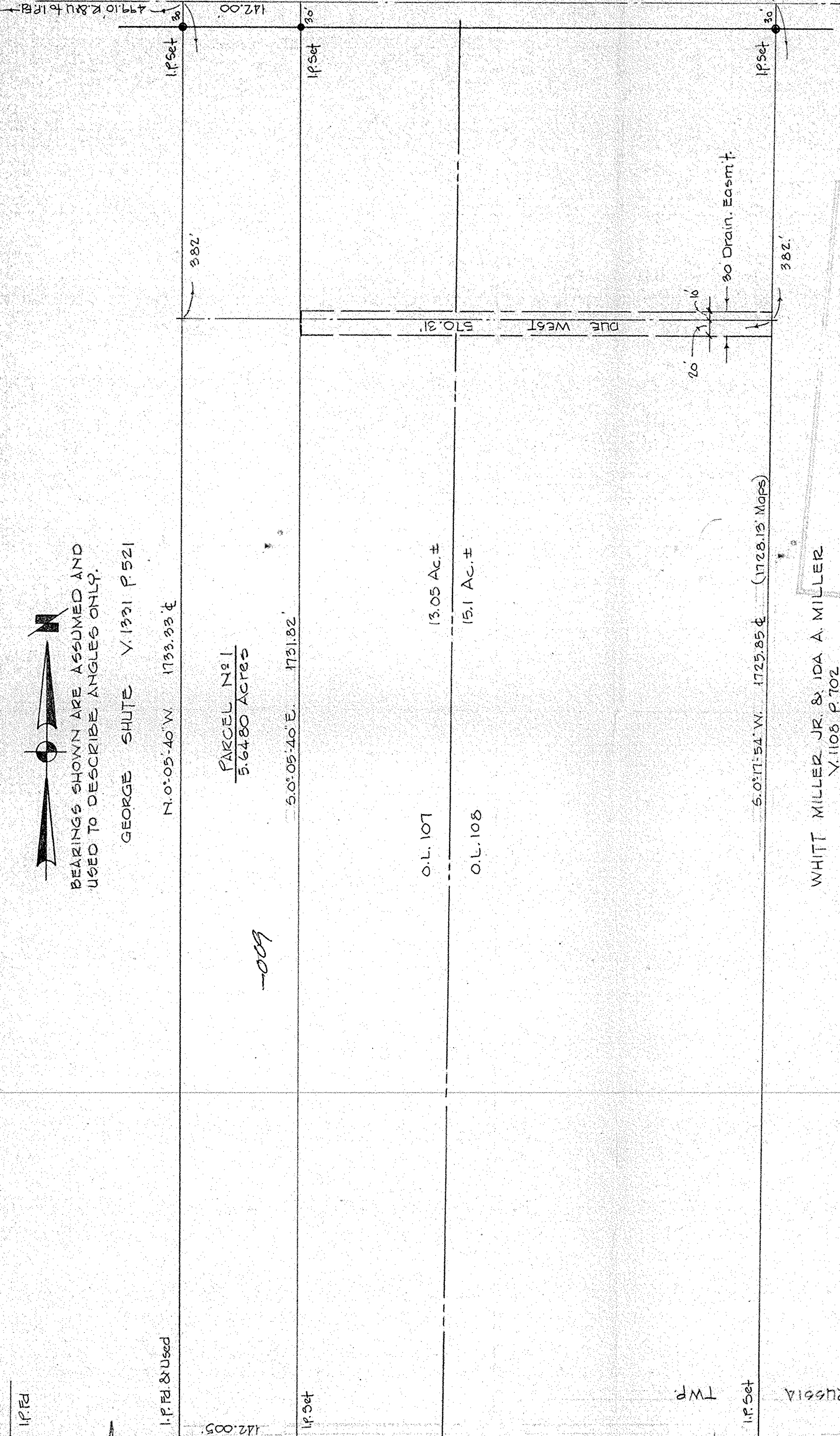

WHITT MILLER JR. & IDA A. MILLER
V.1108 P.702

S.0°11'54"W 1725.85 ± (1728.13' Maps)

TWP LINE

RUSSIA

PITTSFIELD

631.64 R.& U.

TOTAL ACRES IN SURVEY 28.1509

SURVEY FOR

MELVIN C. HURST ET AL

PART of O.L.s 107 & 108 RUSSIA TOWNSHIP
COUNTY OF LORAIN STATE OF OHIO
MAP 1991 SCALE 1"=100'
CONSOLIDATED ENGINEERING INC.
ENGINEERS SURVEYORS 91-051

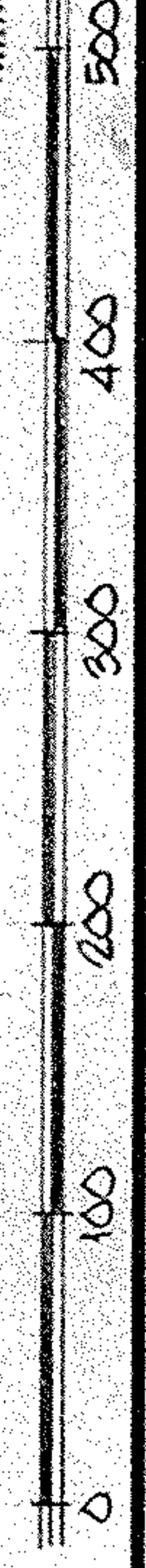
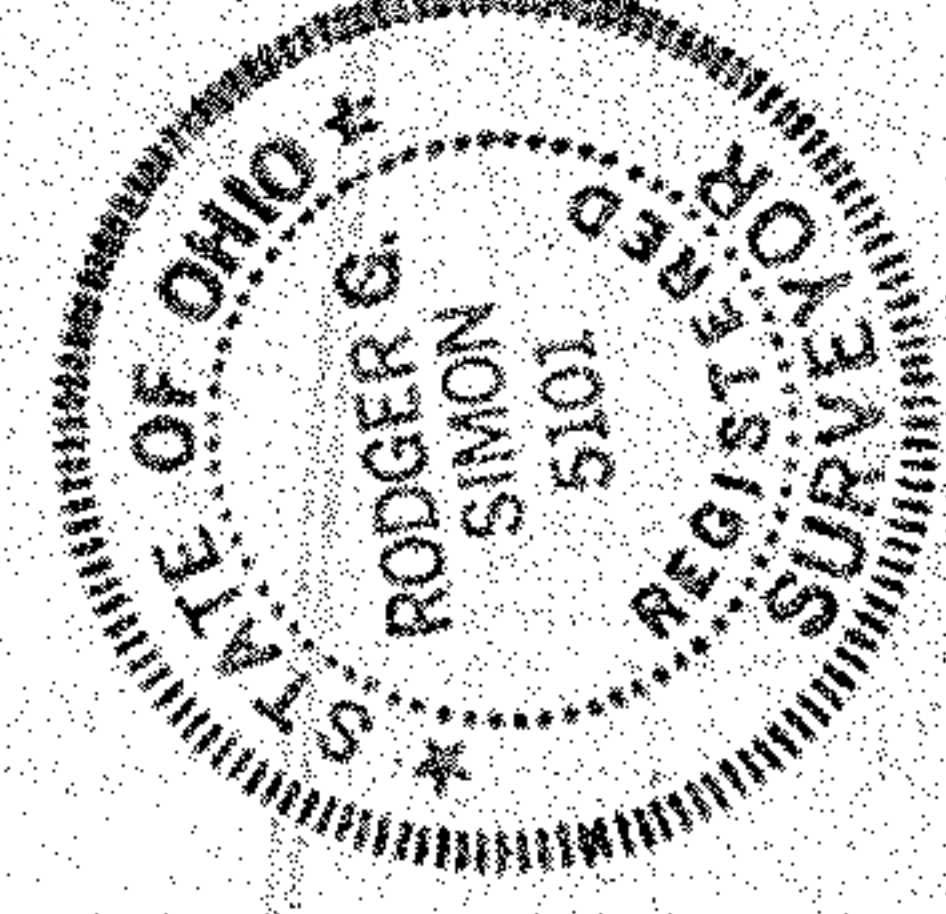

#19456
APPROVED
LORAIN CO.
MAP DEPT.
DATE 7-1-91
PAGE 9-G
BY CAROLYN FRANCIS
VOID AFTER #19456