



BEARINGS SHOWN ARE ASSUMED AND USED TO DESCRIBE ANGLES ONLY.

GEORGE SHUTE V.1331 P.521

N.0°05'40"W. 1733.33 ±

PARCEL N°1  
5.6480 Acres

S.0°05'40"E. 1731.82'

PARCEL N°2  
5.6918 Acres

S.0°05'40"E. 1730.29'

13.05 Ac. ±

O.L. 107

15.1 Ac. ±

PARCEL N°3  
5.6867 Acres

S.0°05'40"E. 1729.76'

PARCEL N°4  
5.6817 Acres

S.0°05'40"E. 1727.23'

PARCEL N°5  
5.4429 Acres

S.0°17'54"W. 1725.85 ± (1728.13 Maps)

WHITT MILLER JR. & IDA A. MILLER  
V.1108 P.702



**19997**

APPROVED
LORAIN CO.
MAP DEPT.
DATE 7-14-92
PAGE 9-00-108A
CAROLYN
BY FRANCIS
VOID AFTER 19997

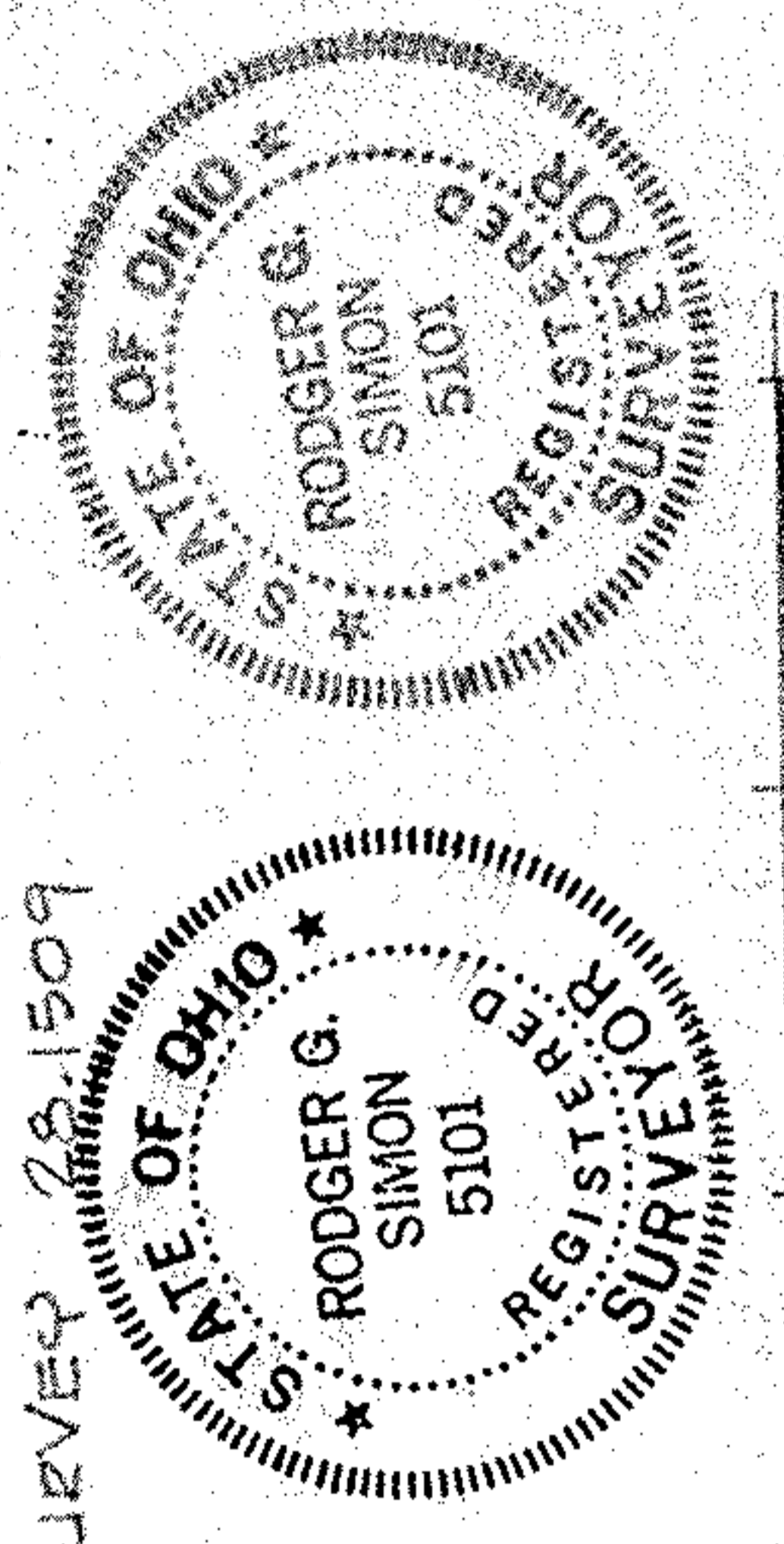

TOTAL ACRES IN SURVEY 29.1509

SURVEY FOR

MELVIN C. HURST ET AL

PART OF O.L.s 107 & 108 RUSSIA TOWNSHIP  
COUNTY OF LORAIN STATE OF OHIO  
MAP 1991 SCALE 1"=100'  
LAUNDOON, SIMON, CAHL & ASSOC.  
ENGINEERS SURVEYORS  
92-2161