

BEARINGS SHOWN ARE ASSUMED AND USED TO DESCRIBE ANGLES ONLY.

GEORGE SHUTE Y.1331 P.521

N. 0° 05' 40" W. 1733.83 ±

PARCEL N° 1
5.6480 Acres

5.0° 05' 40" E. 1731.82 ±

PARCEL N° 2
5.6918 Acres

3.0° 05' 40" E. 1730.29 ±

O.L. 107
13.05 Ac. ±

O.L. 108
15.1 Ac. ±

3.0° 05' 40" E. 1728.76 ±

PARCEL N° 4
5.6817 Acres

5.0° 05' 40" E. 1727.23 ±

PARCEL N° 5
5.4429 Acres

5.0° 17' 54" W. 1725.85 ± (1728.13 Maps)

WHITT MILLER JR. & IDA A. MILLER
Y.1105 P.702

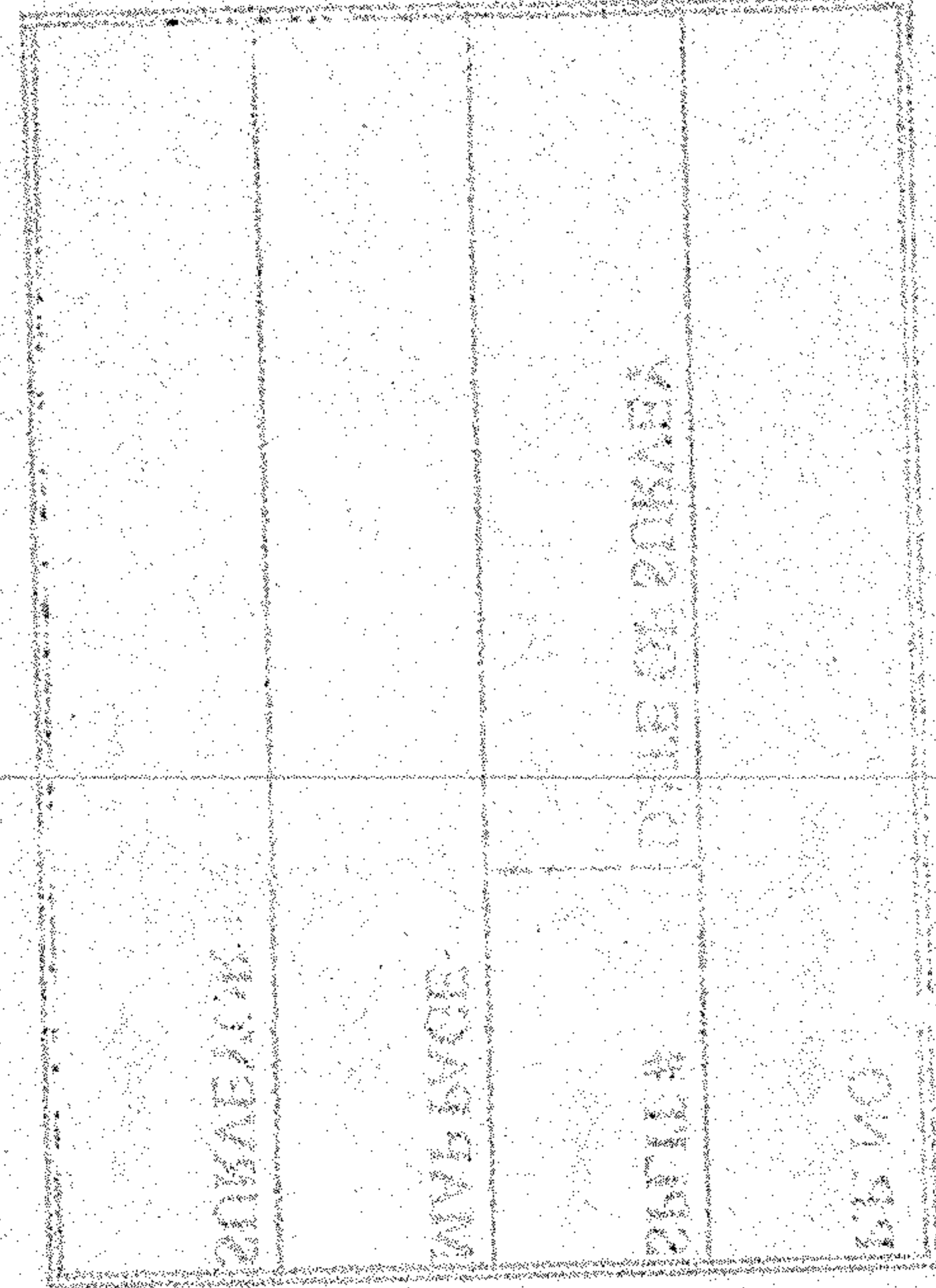

TWP LINE



SURVEY FOR

MELVIN C. HURST ET AL

PART OF O.L.'s 107 & 108 RUSSIA TOWNSHIP
COUNTY OF LORAIN STATE OF OHIO

MAY 1991 SCALE 1"=100'

LAUNOON • SIMON • CAHL & ASSOC.
ENGINEERS SURVEYORS

92-2161

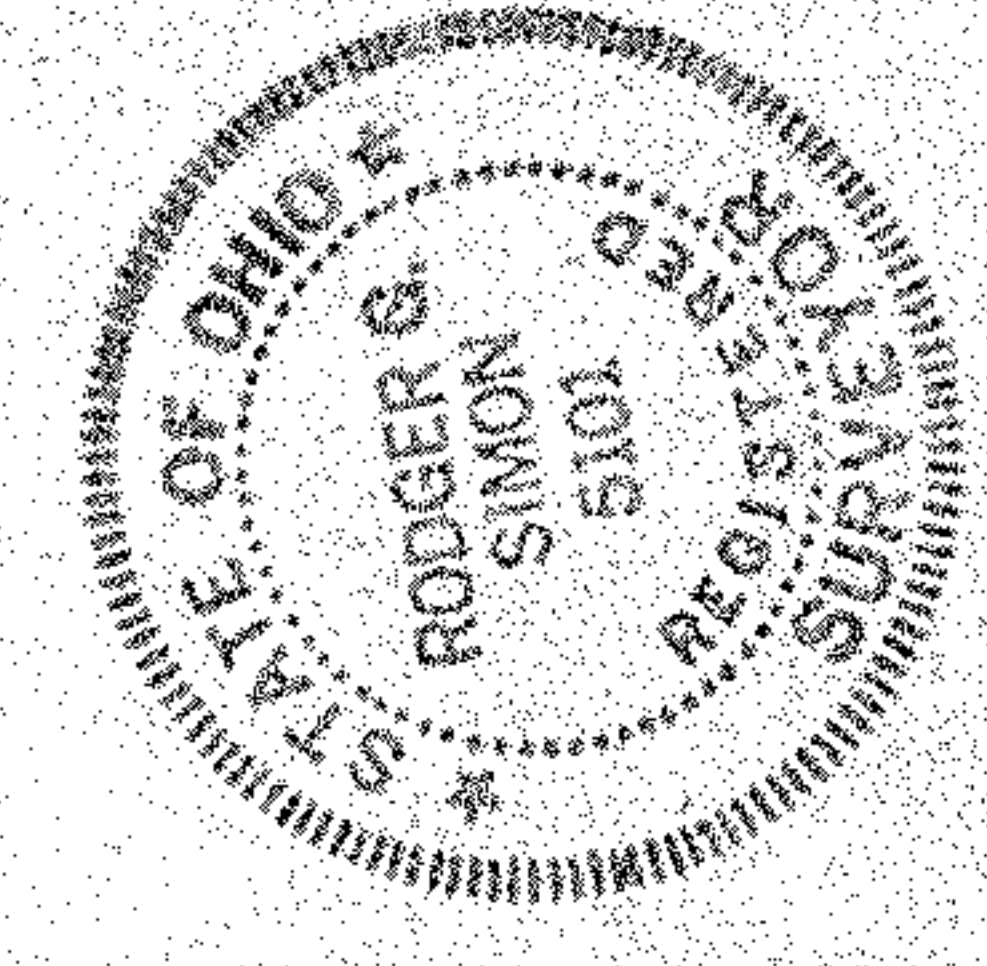

TOTAL ACRES IN SURVEY 28.1509

1" = M.S. Pl. & Used

Rev. March 1992 Books 2-5 Added

0 100 200 300 400 500

FB. 720 P. 64