

19681

09-00-096-102
NORTH

19681
 APPROVED
 LORAIN CO.
 MAP DEPT.
 DATE 11-21-91
 PAGE 9-00-096-A
 BY CAROLYN FRANCIS
 VOID # 19681
 AFTER

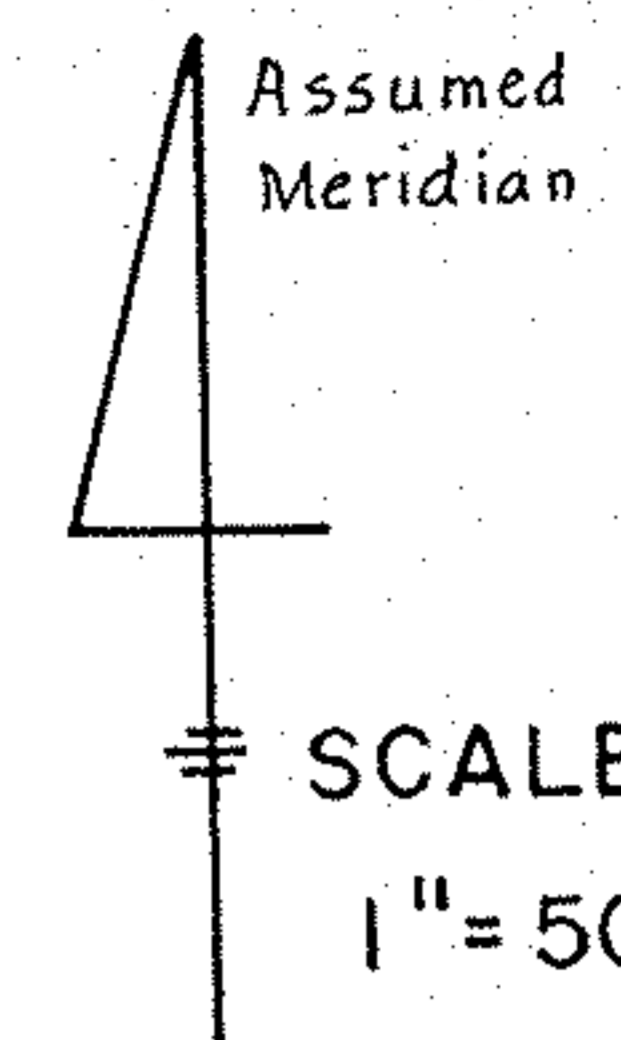

MAIN STREET (S.R. 58)

PLEASANT ST.

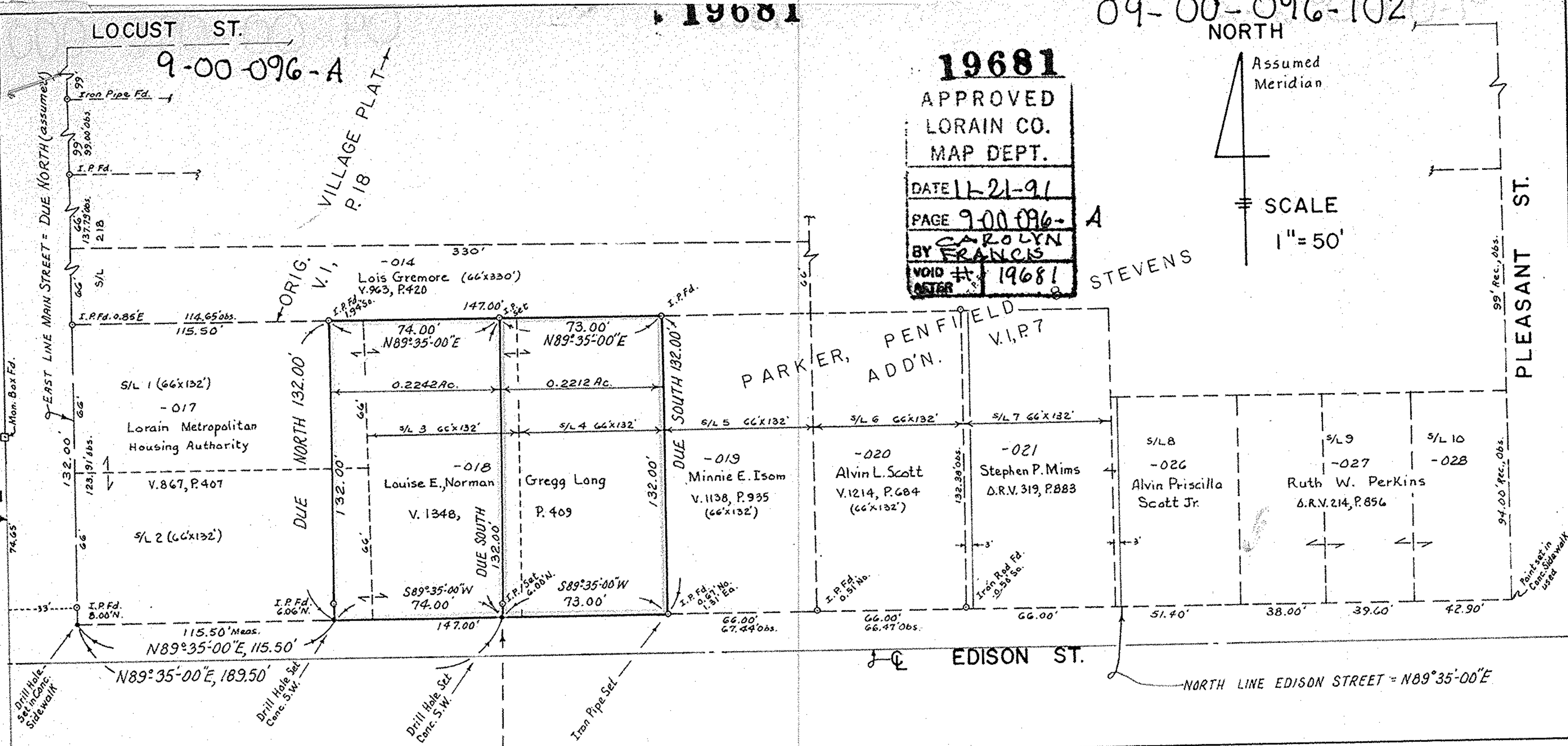

PROPOSED DIVISION OF LANDS
 TO CREATE TWO (2) LOTS:

- 1.) 74.0' x 132.00'
- 2.) 73.0' x 132.00'

MAP OF SURVEY MADE OF PART OF SUBLOTS NO. 1 AND 2, ALL OF SUBLOTS NO. 3 AND 4 (147.00' x 132.00') OF PARKER, PENFIELD AND STEVEN'S ADD'N. PLAT VOL. 1, PAGE 7, PART OF ORIG. RUSSIA TWP. LOT NO. 96, CITY OF OBERLIN, LOR. CO., OHIO
 Made at request of Louise E. Long
 By Charles P. Waryu, Registered Surveyor No. 5029, September, 1991.