

9-00-096-2
LUCAS BROWN
829/107 919/742

FREEMAN
322/521

292/375

59-00-115-000
BROWN
1025/400

GLADYS SUBN.
P.V. 21 PG. 26

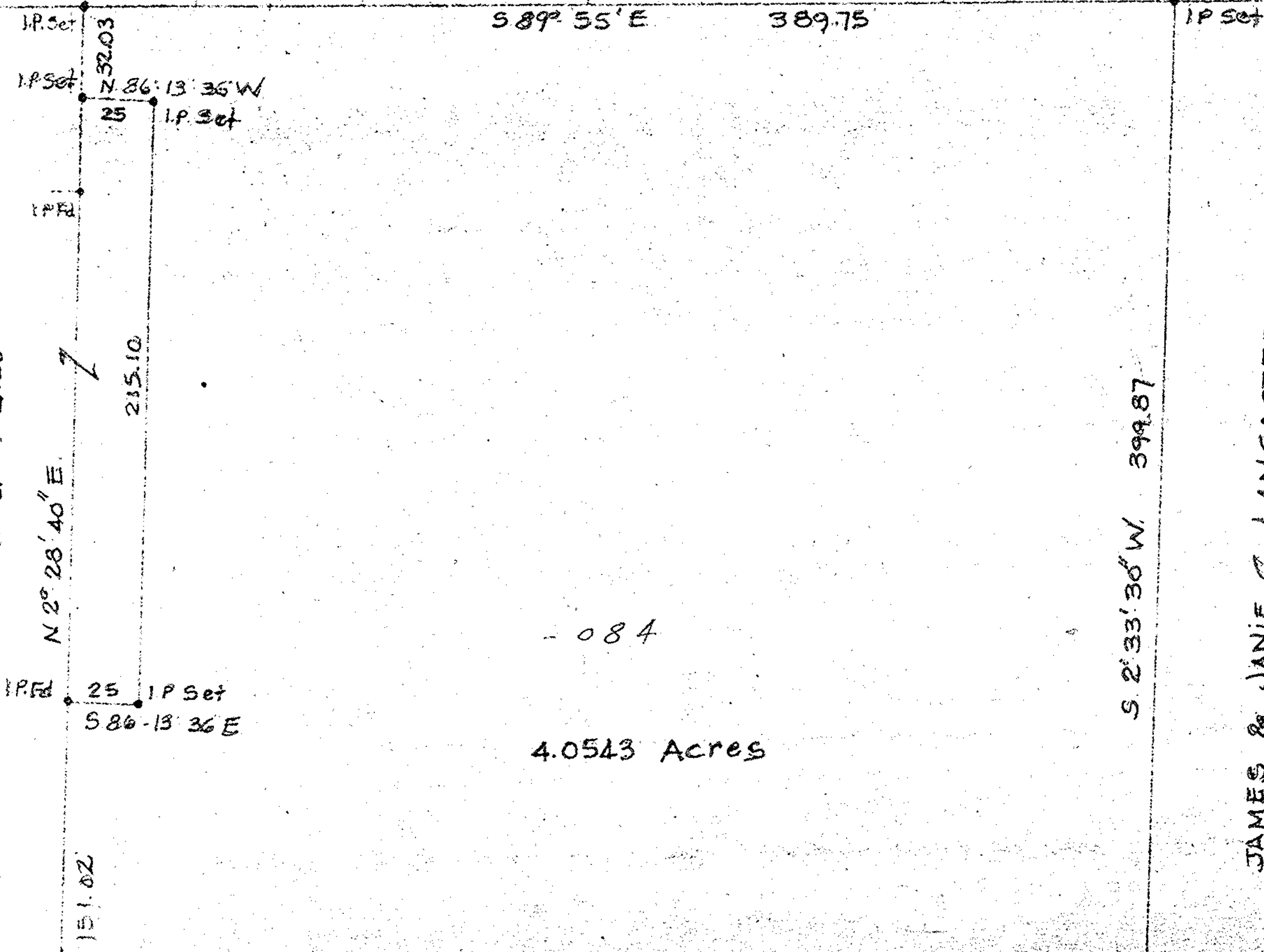

- 084
4.0543 Acres

JAMES & JANIE C. LANCASTER
12-2-60 D.V. 787 PG. 457

DOUB SUBN
P.V. 15 PG. 4A

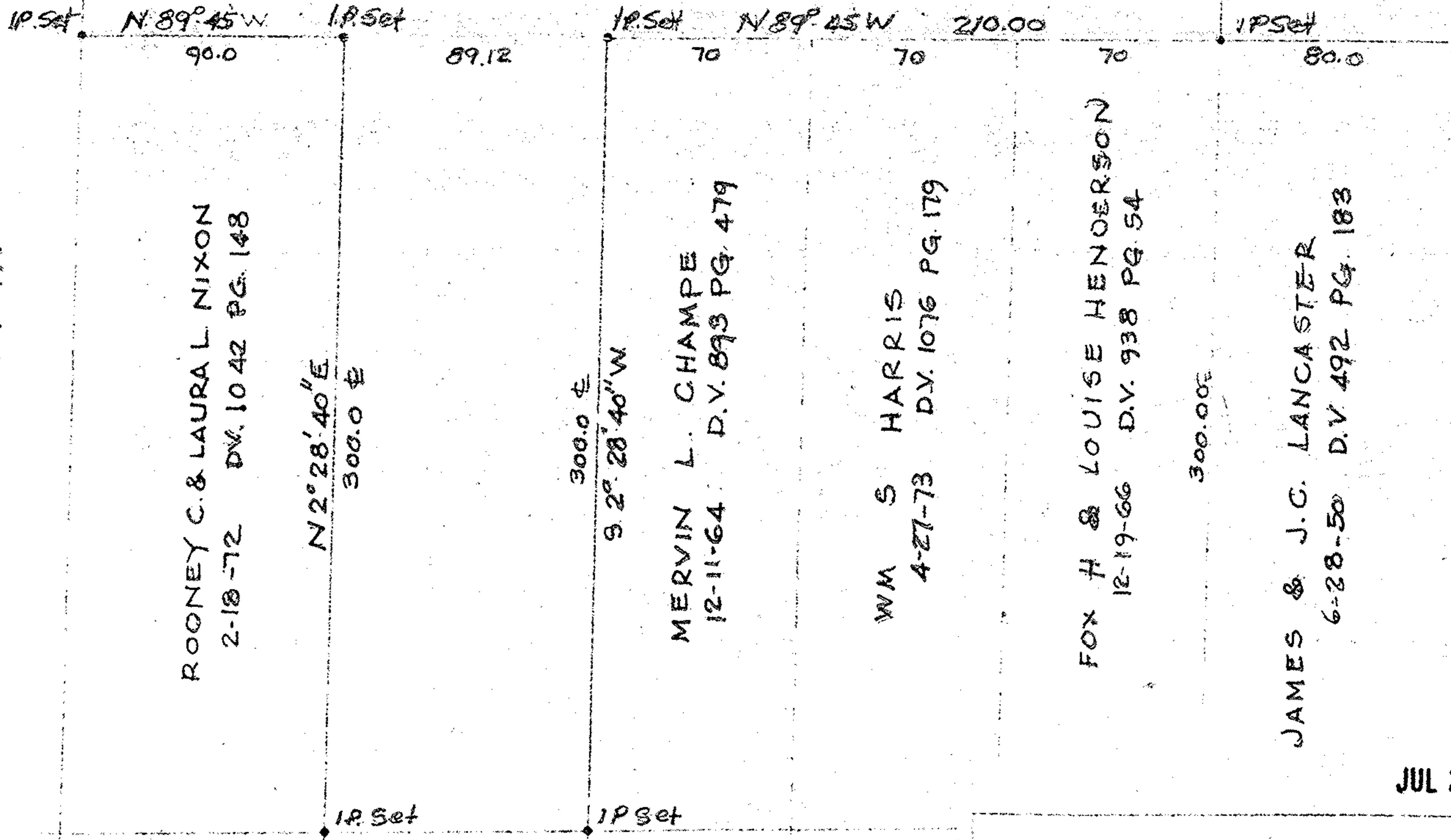

ROONEY C. & LAURA L. NIXON
2-18-72 D.V. 1042 PG. 148

MERVIN L. CHAMPE
12-11-64 D.V. 893 PG. 479

WM S. HARRIS
4-27-73 D.V. 1076 PG. 179

FOX H & LOUISE HENDERSON
12-19-66 D.V. 938 PG. 54

JAMES & J.C. LANCASTER
6-28-50 D.V. 492 PG. 183

JUL 21 1975

90.0 89.12 70
N 89° 40' W
EAST HAMILTON ST. 60

SURVEY FOR
JOHN K & E LORRAINE WHITE
O.L. 96 RUSSIA TOWNSHIP
CITY OF OBERLIN - LORAIN CO, OHIO
JULY 1975 SCALE 1" = 50'
LAUNDON - SIMON - CAHL & ASSOC
ENGINEERS SURVEYORS

FEB. 157 PG. 68
Job No. 75.407

09-00-096-113-000

9-00-096-B