

RAILROAD  
SPK. FD. & USED

NORTH LINE O.L. 80

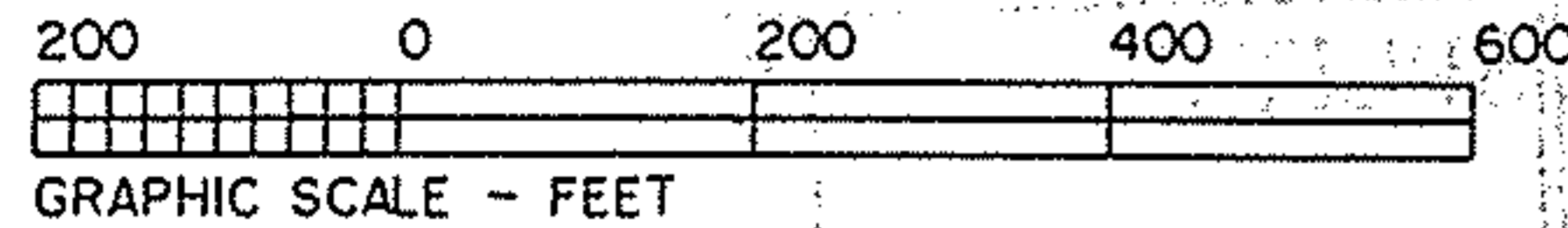

DIMENSIONS SHOWN ON THIS PLAT ARE EXPRESSED IN FEET AND DECIMAL PARTS THEREOF, ALL BEARINGS ARE TO AN ASSUMED MERIDIAN AND ARE USED TO INDICATE ANGLES ONLY. PERMANENT MONUMENTS WERE FOUND OR SET AT ALL POINTS INDICATED HEREON, ALL OF WHICH I CERTIFY TO BE CORRECT.

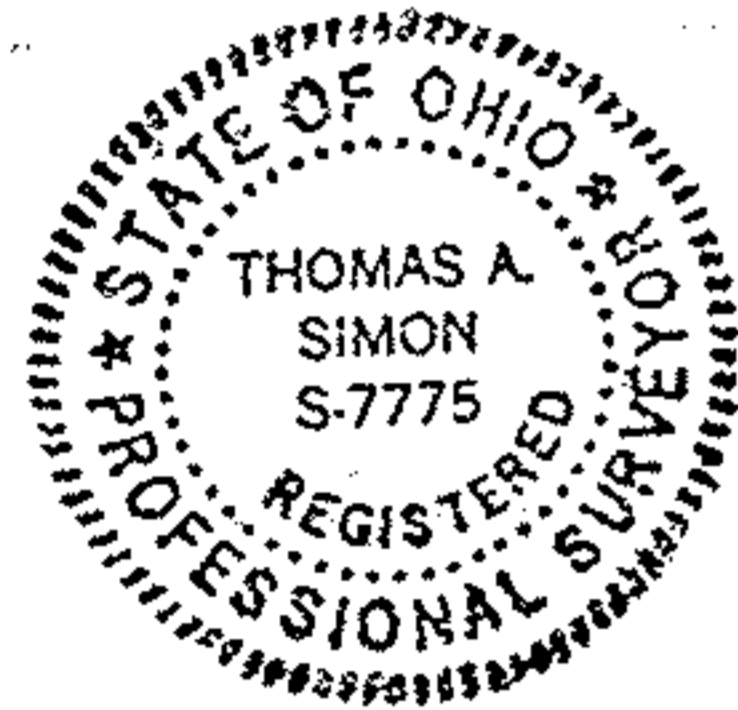

*Thomas A. Simon*  
THOMAS A. SIMON  
REG. PROFESSIONAL SURVEYOR  
NO. S-7775

BASIS OF BEARINGS IS THE CENTERLINE OF LAW ROAD (NORTH 89°20'01" EAST). IRON PINS SET ARE 5/8" DIAMETER, 30" LONG WITH PLASTIC CAPS "T. SIMON, S-7775".

**THOMAS SIMON & ASSOCIATES, INC.**  
PROFESSIONAL LAND SURVEYORS

COBBLESTONE CORNER PROFESSIONAL CENTER  
39049 CENTER RIDGE ROAD  
NORTH RIDGEVILLE, OHIO 44039  
(440) 327-2925  
FAX 327-2964

S 89°20'01"W 2596.69' M.

LAW ROAD

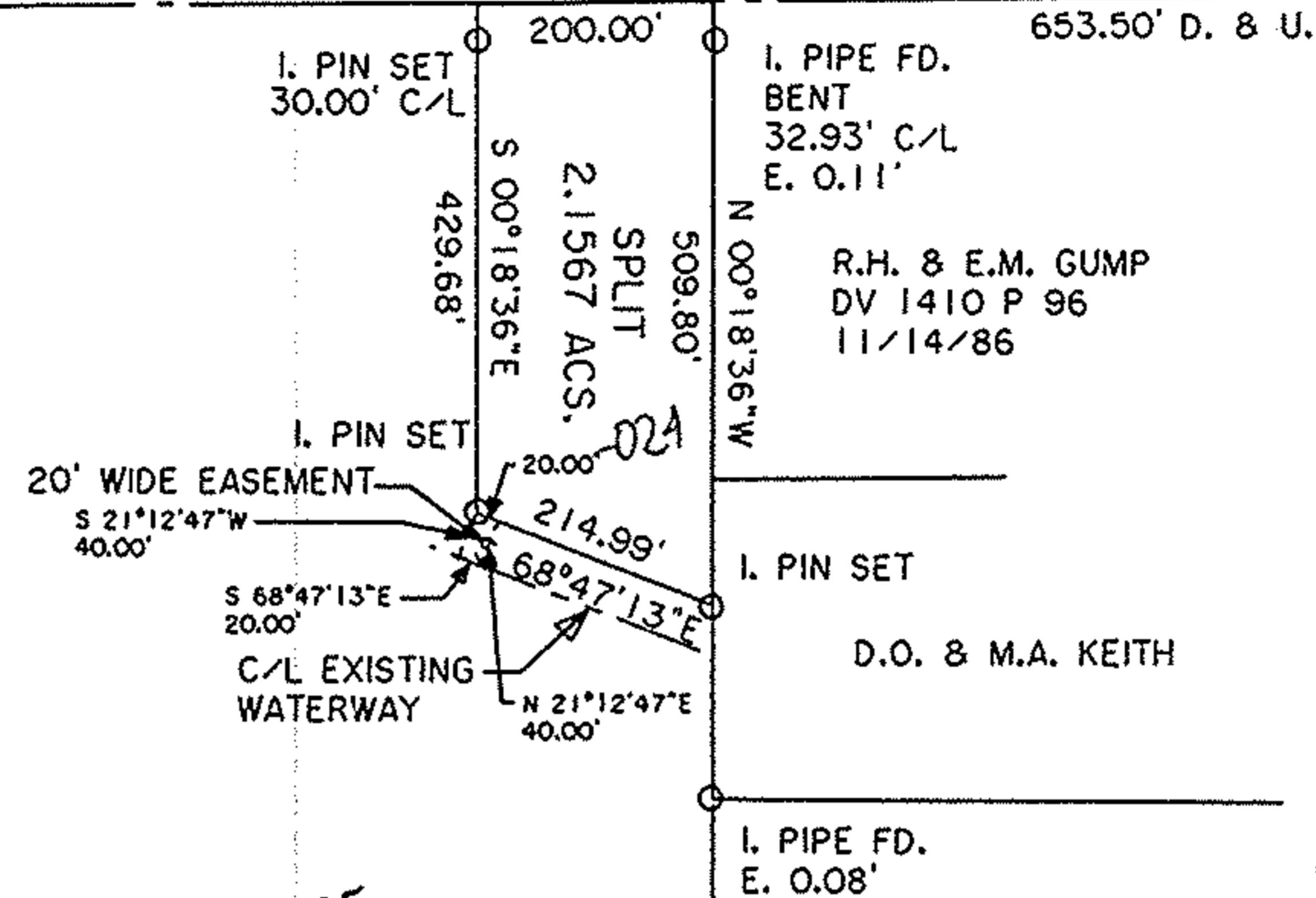

REMAINDER OF PARCEL NO.  
16-00-080-000-004  
22.84 ACS. (TAX MAP)

FENCE LINE OCCUPATION  
USED TO EST. P/L

No 01748

APPROVED LORAIN CO. MAP DEPT
DATE 8-27-04
PAGE 16-E
BY JHaffield
#04-01748

PLAT OF SURVEY & SPLIT  
FOR  
WALTER KEITH  
BEING KNOWN AS PART OF ORIGINAL  
GRAFTON TOWNSHIP LOT NO. 80

COUNTY OF LORAIN STATE OF OHIO  
JULY, 2004 SCALE: 1" = 200'