

9-00-098-000
09-00-098-000
#12140
#12140
9-00-098-000

OK, 98



OBERLIN RD.

PARSONS

ROAD 50'

M.B.
25.15
I.P.Fd.

477.23' S. 81° 58' 50" E. 682.23'

25.14' I.P.Set

205.00' I.P.Fd.

25.14' I.P.Fd.

S. 82° 00' 30" E. 988.45'

M.B.

702.76'

N. 1° 50' 20" E.

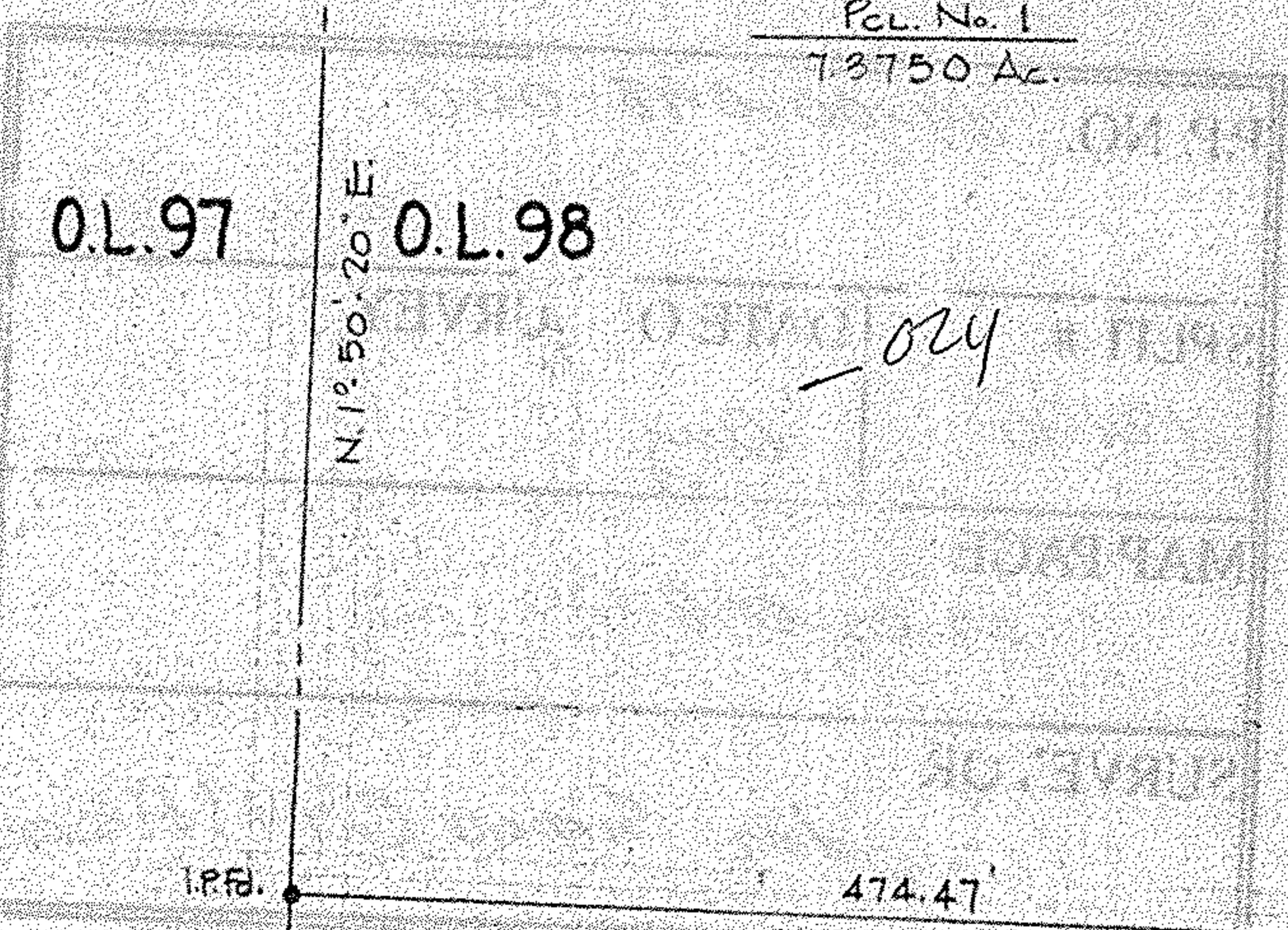

Pct. No. 1
73750 Ac.

Pct. No. 2
2,9939 Ac.

RUDOLPH JR. & MAXINE BACHNIKA
D.V. 1136 P. 274

N. 1° 50' 20" E. 651.39'

629.32' S. 1° 52' W.

I.P.Fd.

I.P.Fd.

474.47' N. 88° 09' 40" W.

I.P.Set

677.97'

203.50'

I.P.Fd.

QUINCY JR. & SHARON J. LAND
D.V. 1172 P. 680

Rmdr. of
RUDOLPH & BLANCH BACHNIKA
10-19-50 D.V. 501 P. 181

#12140
APPROVED
LORAIN CO.
MAP DEPT.
DATE 10-12-78
PAGE 9-00-098-A
BY T. McAlain
VOID
AFTER

SURVEY FOR
VIRGIL F. & MARGARET C. BURNETTE

O.L. 98 RUSSIA TWP. LORAIN COUNTY OHIO
SCALE 1"=100' AUG. 1978

LAUNDON • SIMON • CAHL & ASSOC.
ENGINEERS SURVEYORS

JOB No. 78-781
F.B. 195 P. 8

AUG 25 1978

OK, 98