

PLAT OF EXCESS LANDS PARCEL 32EL

Being a portion of original Parcel 32EL
acquired by the State of Ohio through deed
recorded in Volume 1000, Page 170 for
Project LOR-20/10-8.21/8.63,
(Sold as LOR-20-8.58)

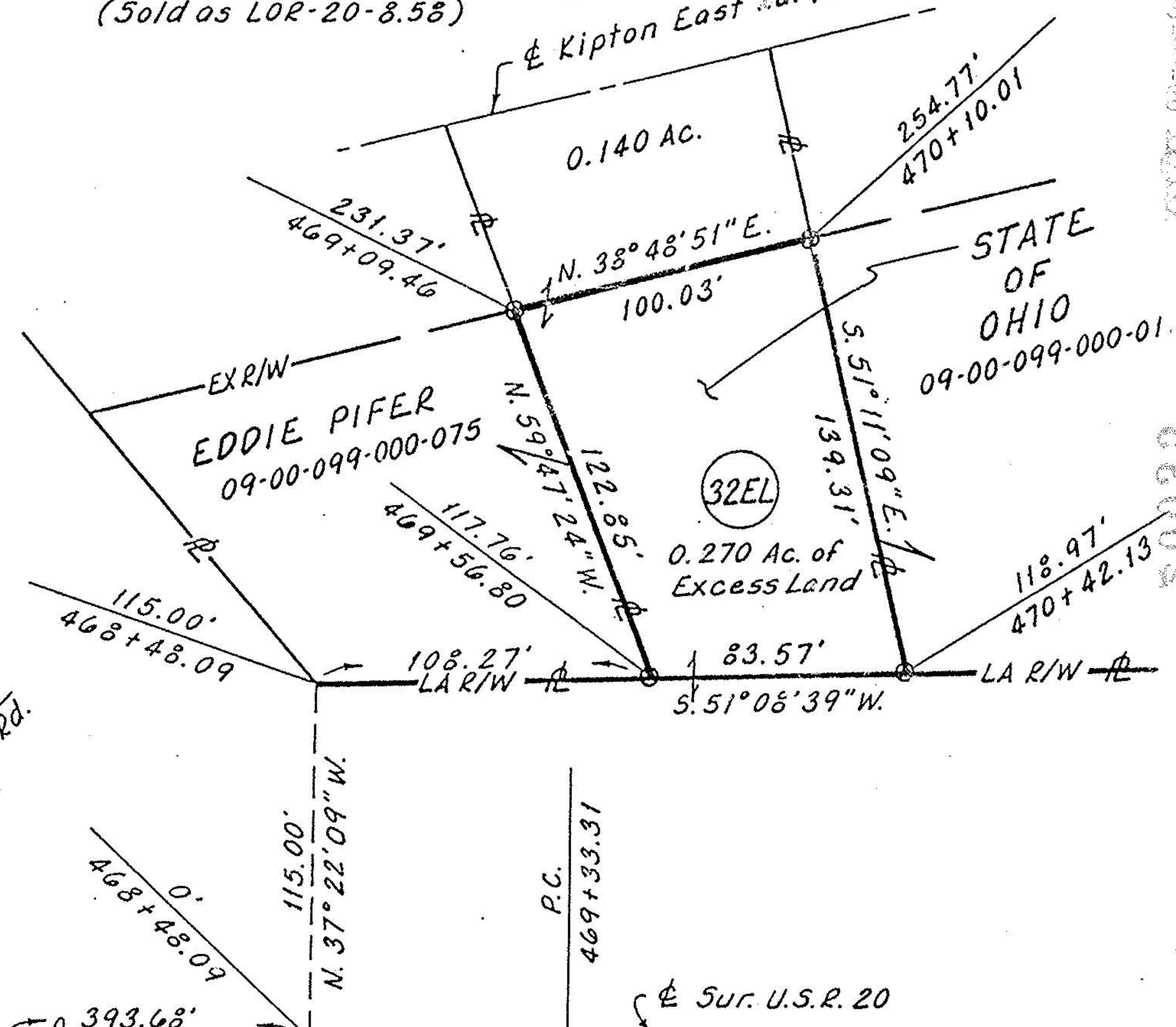

20035
 APPROVED
 LORAIN CO. MAP DEPT.
 DATE 8-6-92
 PAGE 9-10-099-1-B
 BY FRANCIS
 VOID AFTER 20035
 09 00-099-000

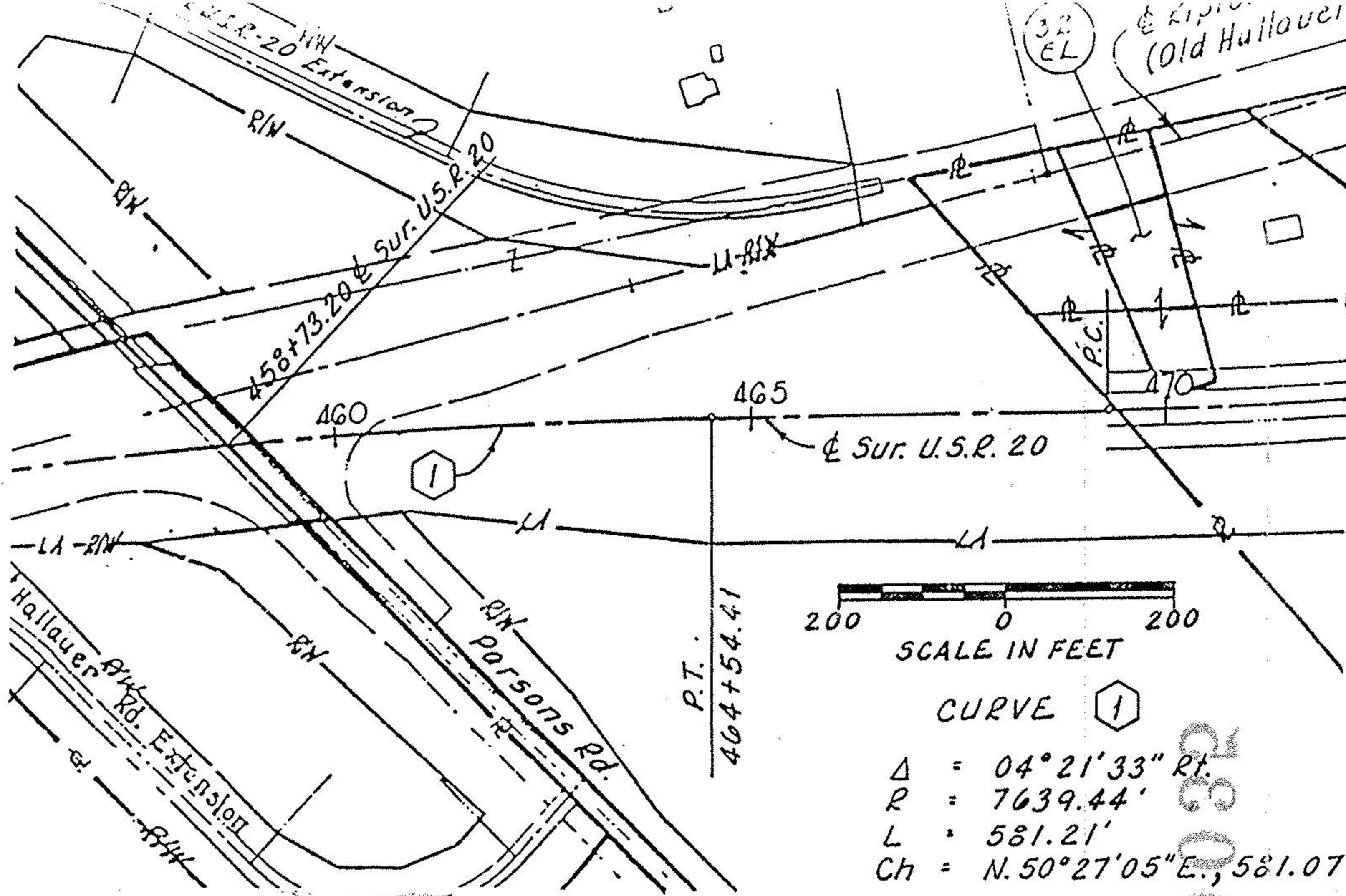
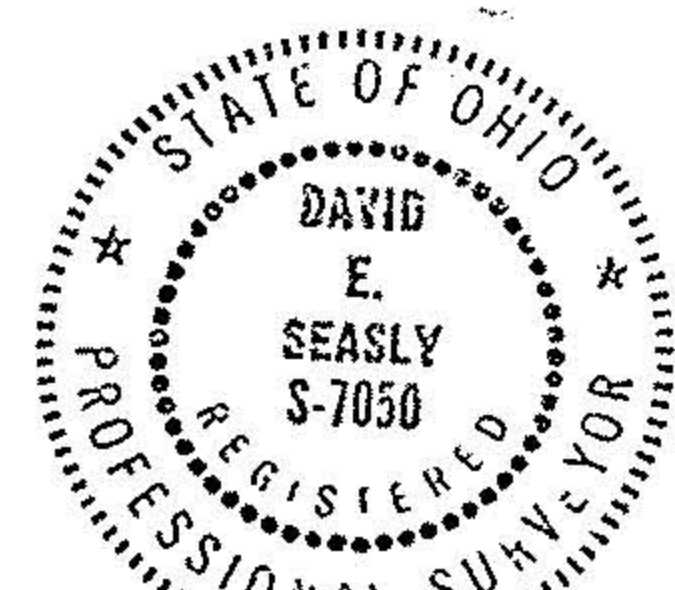

LORAIN CO. RUSSIA TWP LOT 99 T-5 N R-18 W

LEGEND
 ○ - 5/8" Dia. Rebar with Yellow I.D. Cap marked O.D.O.T.

SCALE IN FEET
 David Seasly 1-28-92
 David E. Seasly P.S. 7050

This Drawing Prepared By
 O.D.O.T. District 3
 1-23-92