

09-00-102-000

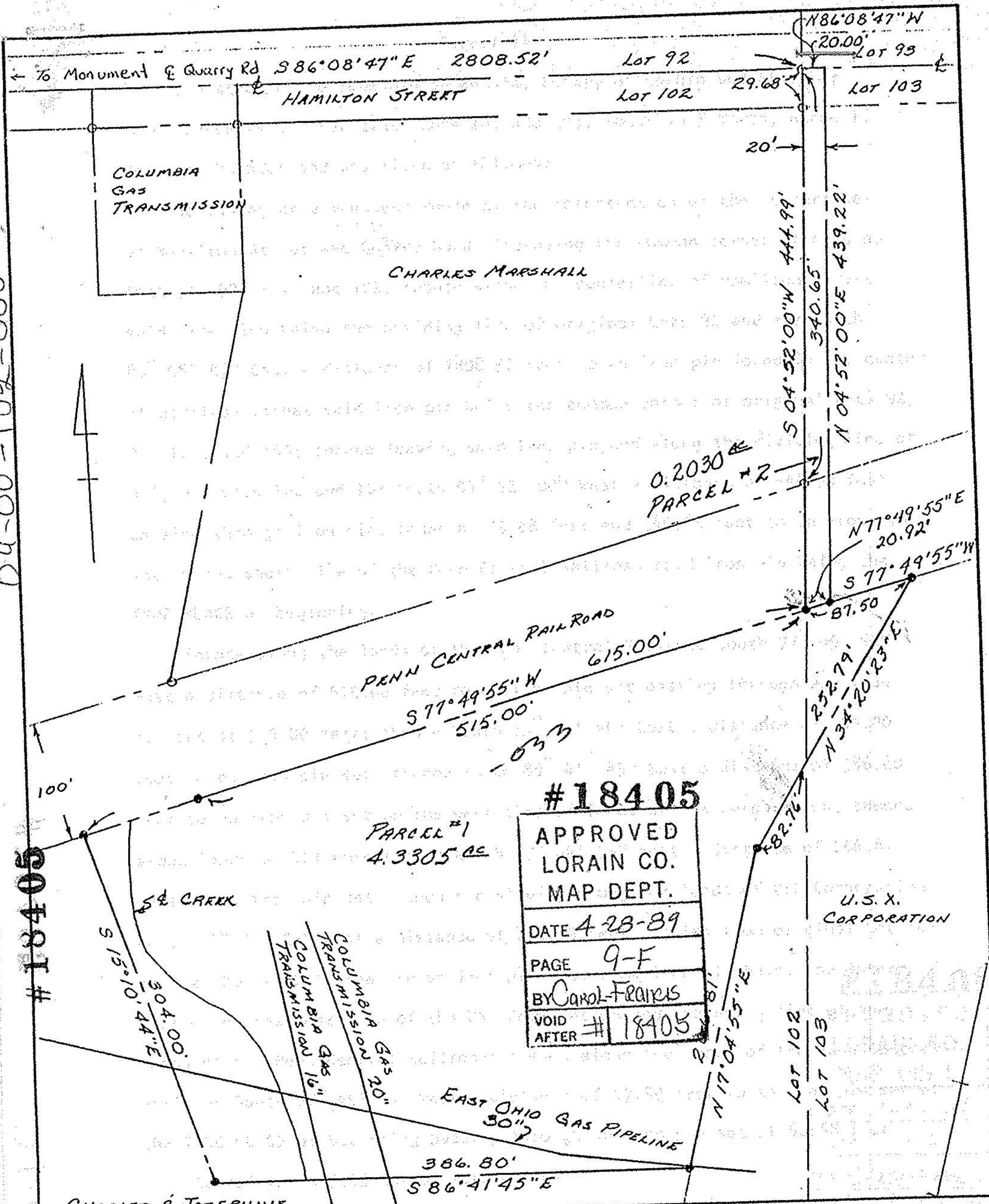

#18405

#18405

APPROVED
 LORAIN CO.
 MAP DEPT.
 DATE 4-28-89
 PAGE 9-F
 BY Carol-Francis
 VOID AFTER #18405

CHARLES & JOSEPHINE LUKART

COLUMBIA GAS TRANSMISSION CORPORATION
 1700 MacCorkle Ave. S. E.
 Post Office Box 1273, Charleston, W. Va. 25325

LEGEND
 ○ IRON PIN FOUND
 ● IRON PIN SET

NOTE:
 PARCELS 1 & 2
 EXEMPTED FROM
 CHARLES & JOSEPHINE
 LUKART - DEED
 VOL. 948, PAGE 728

DEPARTMENT ENGINEERING		REGION NORTHWEST	
PROJECT SURVEY FOR EAST OHIO - OBERLIN GAS EXCHANGE STATION		AREA MEDINA	
NECESSITY EXCHANGE GAS		TAX DISTRICT (S) RUSSIA TWP.	
DATE 12/29/88	ENGINEER S. R. HOFFMAN	FIELD BOOK 1669-H	COUNTY (IES) LORAIN
DRAWN BY S. R. H.	TRACED BY K. H. W.	CHECKED BY	STATE (S) OHIO
INV. MAP NO. 3707		SHEET NO. 1 OF 1	
WORK ORDER (S) 183-2000-1900-1959		DRAWING NO. SL-20995	
REFERENCES 11-26848		SCALE 1"=100'	

BRUNING 49784

Steven H. Hoffman