

09-00-100-000

#17559

7-90-100-13

CURTIS M. & RAMONA L. DOBBINS
4-21-77 V. 1172 P. 827

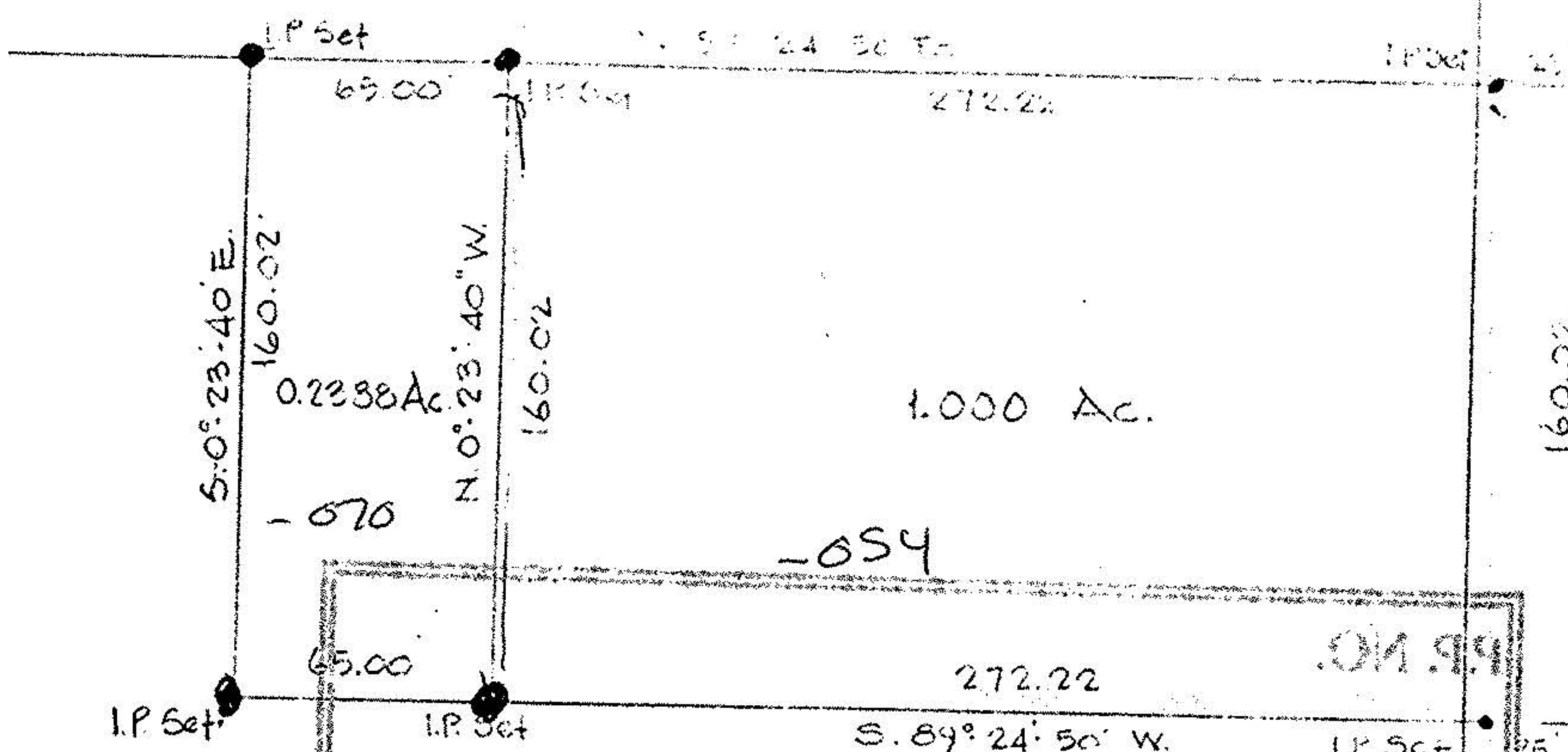

ROBERT BROOKS
V. 1112 P. 374



HAILE RD. 60'
S. 0° 23' 40\"/>

APPROVED
LORAIN CO.
MAP DEPT.
DATE 7-24-87
PAGE 9-00-100B
BY C. FRANCIS
VOID AFTER 17559

SURVEY FOR JUN 10 1987

THOMAS BROOKS
OL 100 RUSSIA TWP LORAIN CO., OHIO
SCALE 1"=60' MARCH, 1976
LAUNDON S. MON. CALE & ASSOC.
ENGINEERS SURVEYORS

