

PLAT OF SURVEYS FOR  
 JOHN & PATRICIA MANZO, et al  
 ORIGINAL LOTS 93 & 103 - RUSSIA TWP.  
 LORAIN COUNTY OHIO  
 SCALE: 1" = 100'  
 MAY - 1981

QUARRY ROAD 60'

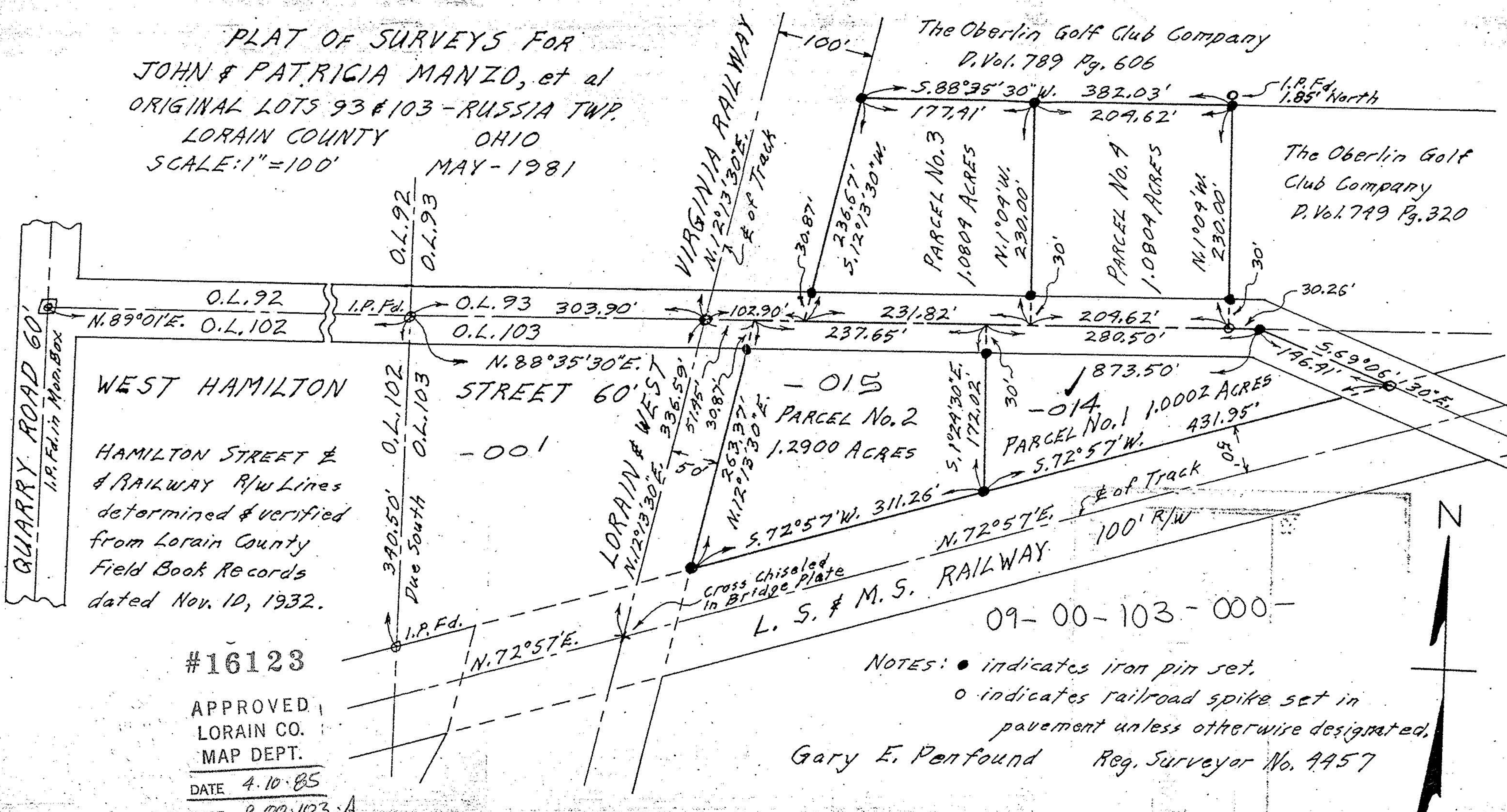

WEST HAMILTON  
 HAMILTON STREET &  
 RAILWAY R/W Lines  
 determined & verified  
 from Lorain County  
 Field Book Records  
 dated Nov. 10, 1932.

#16123  
 APPROVED  
 LORAIN CO.  
 MAP DEPT.  
 DATE 4.10.85  
 PAGE 9.00.103.A  
 BY T. McMan  
 VOID

NOTES: ● indicates iron pin set,  
 ○ indicates railroad spike set in  
 pavement unless otherwise designated.  
 Gary E. Penfound Reg. Surveyor No. 4457



09-00-103-000-