

#17243

APPROVED  
LORAIN CO.  
MAP DEPT.

DATE 1-23-87

PAGE 9-00-103

BY T. McMain

PLAT OF SURVEYS FOR  
JOHN & PATRICIA MANZO, et al  
ORIGINAL LOTS 93 & 103 - RUSSIA TWP.  
LORAIN COUNTY OHIO  
SCALE: 1" = 100'  
MAY - 1981

QUARRY ROAD 60'  
I.P. Fd. in Map Box

WEST HAMILTON  
HAMILTON STREET &  
& RAILWAY R/W Lines  
determined & verified  
from Lorain County  
Field Book Records  
dated Nov. 10, 1932.

VIRGINIA RAILWAY  
N. 12° 13' 30" E.  
1/2 of Track

LORAIN & WEST  
N. 12° 13' 30" E.

The Oberlin Golf Club Company  
D. Vol. 789 Pg. 606

The Oberlin Golf  
Club Company  
D. Vol. 749 Pg. 320

PARCEL No. 2  
1.2900 ACRES

PARCEL No. 3  
1.0809 ACRES

PARCEL No. 4  
1.0804 ACRES

PARCEL No. 1  
1.0002 ACRES  
431.95'

O.L. 92  
O.L. 93

O.L. 92  
O.L. 102

O.L. 93  
O.L. 103

O.L. 102  
O.L. 103  
Due South

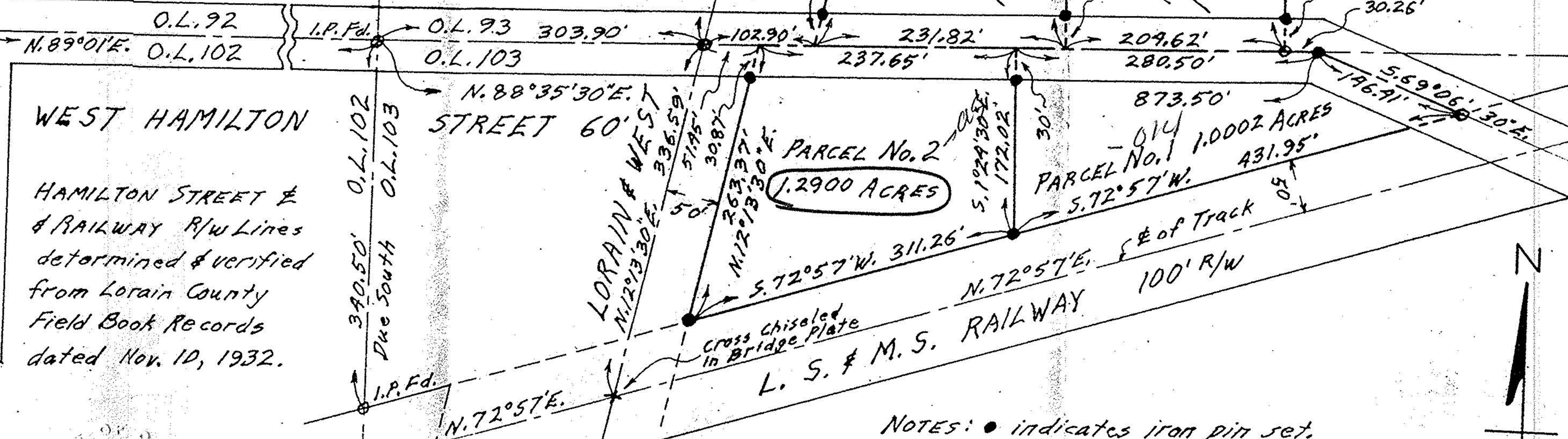

NOTES: ● indicates iron pin set.  
○ indicates railroad spike set in  
pavement unless otherwise designated.

Gary E. Penfound Reg. Surveyor No. 9457

