

SURVEY FOR  
SCOTT SMITH

Part of O.L. 88      New Russia Twp.  
County of Lorain      State of Ohio  
Laundon · Simon · Cahl & Associates  
Professional Land Surveyors  
110 Middle Ave. Elyria, Oh. 44035  
440-322-7625  
Job. No. 98-3084      F.B. 245 P. 19 & 20  
APR. 1999

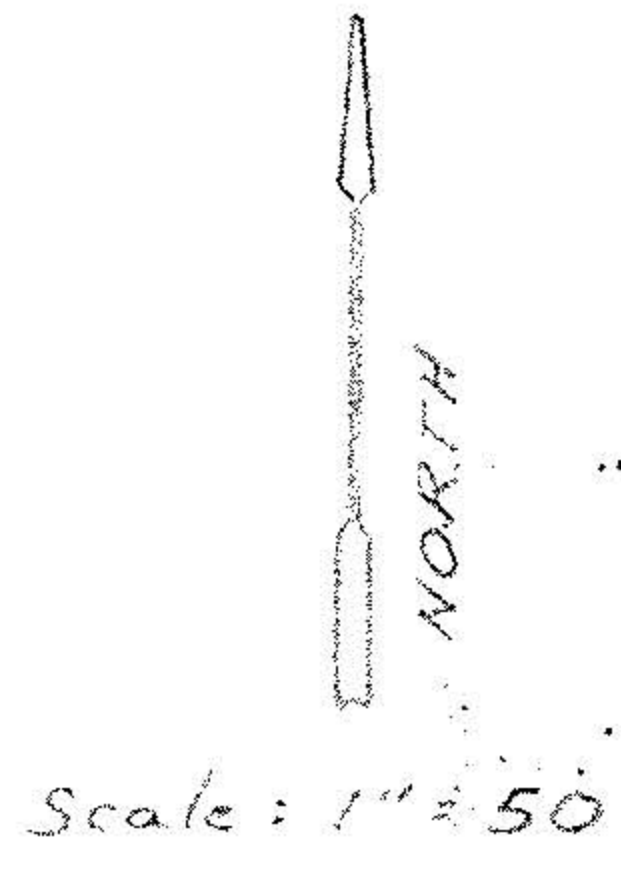

0.406  
0.33  
0.63  
1.41

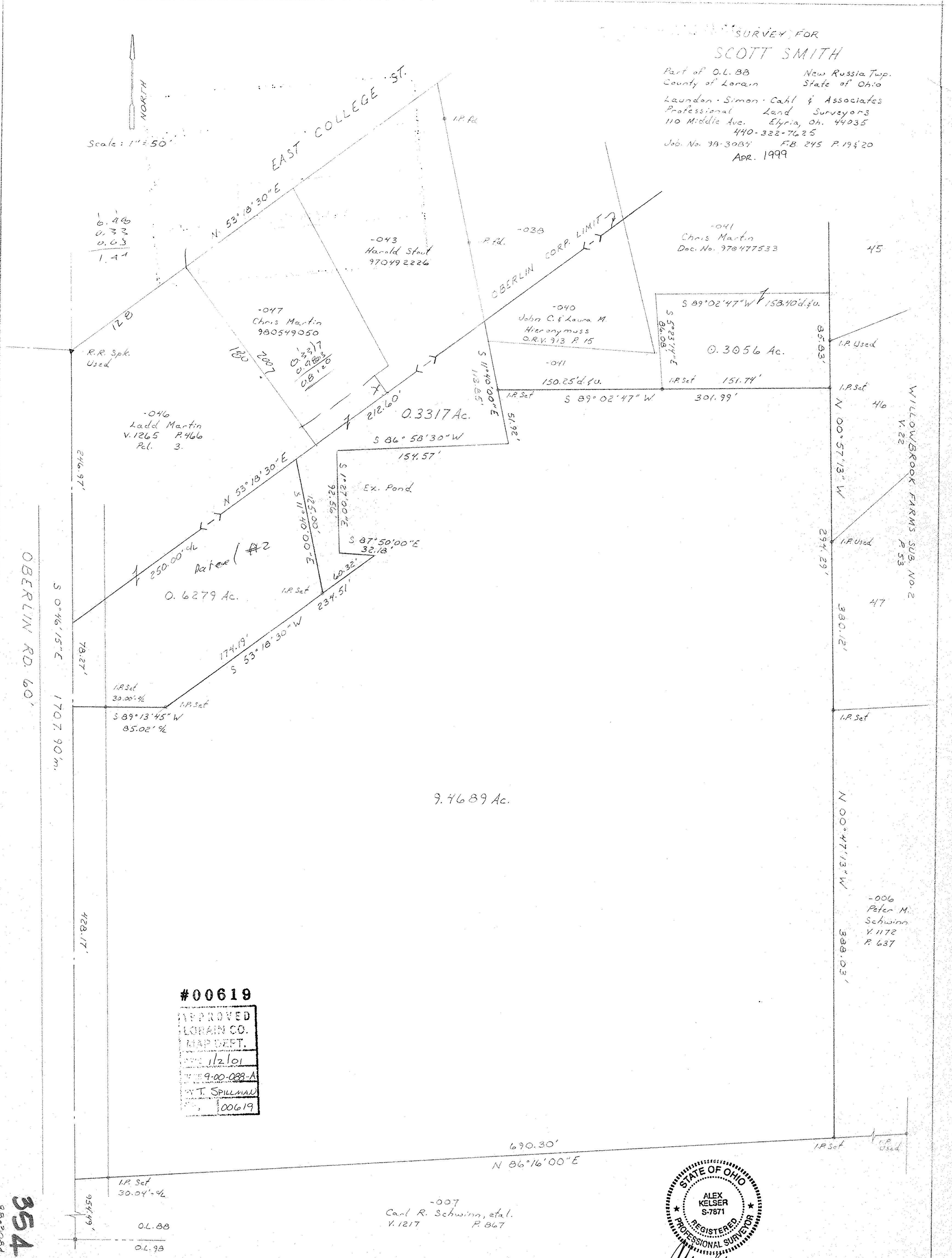

OBERLIN RD. 60'

WILLOWBROOK FARMS SUB. NO. 2  
V. 22 P. 53

#00619

APPROVED  
LORAIN CO.  
MAP DEPT.  
112101  
9-00-088-A  
T. SPILLMAN  
00619

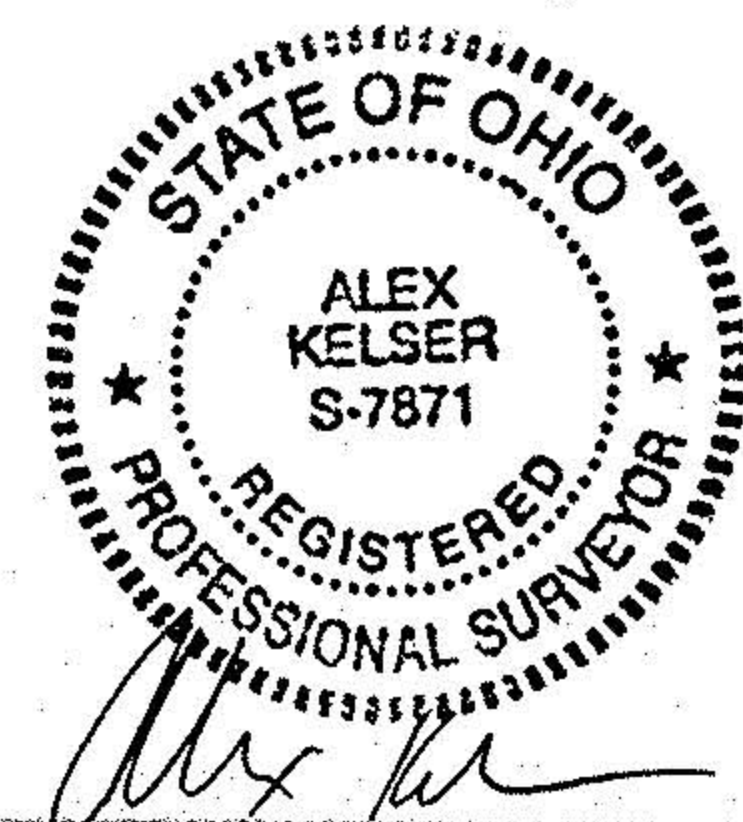

354  
98-3084

-007  
Carl R. Schwinn, et al.  
V. 1217 P. 867

O.L. 88  
O.L. 98