

RR. S. Fd. @ INTERSECTION OF
CROSBY ST. & COLLEGE ST.
E.

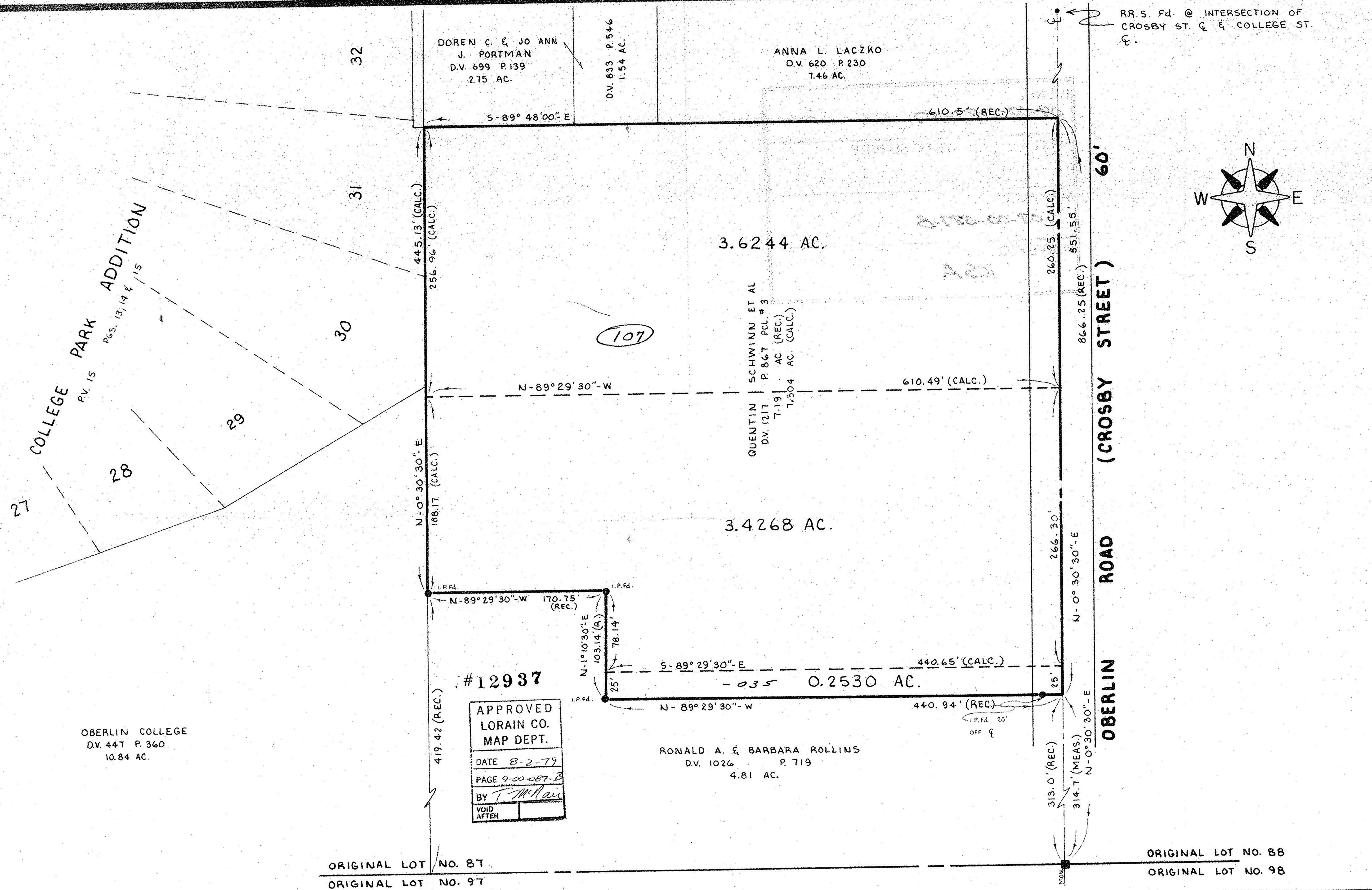
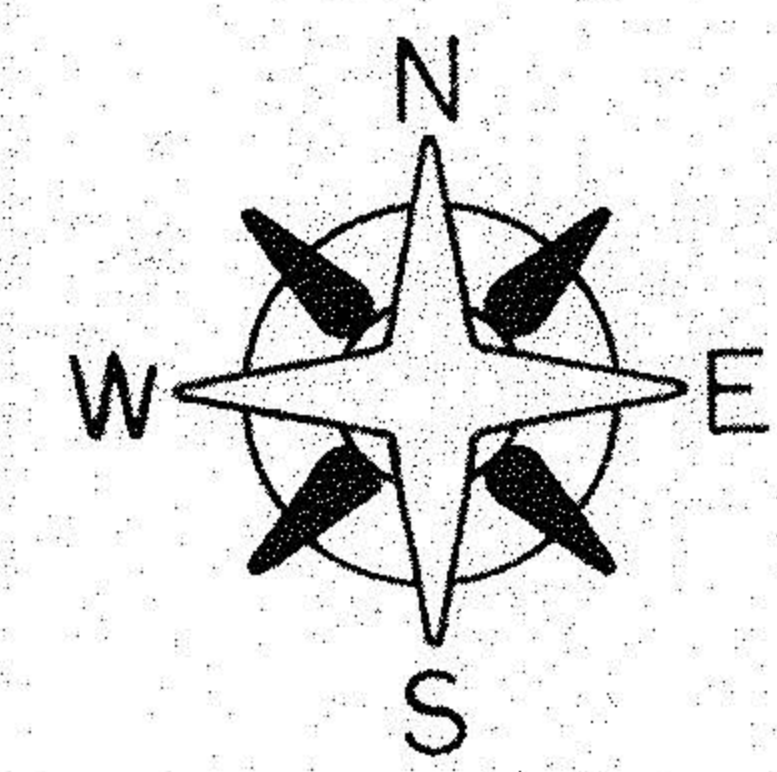

OBERLIN COLLEGE
D.V. 447 P. 360
10.84 AC.

#12937

APPROVED
LORAIN CO.
MAP DEPT.
DATE 8-2-79
PAGE 9-00-087-B
BY *T. McMan*
VOID
AFTER

RONALD A. & BARBARA ROLLINS
D.V. 1026 P. 719
4.81 AC.

ORIGINAL LOT NO. 87
ORIGINAL LOT NO. 97

ORIGINAL LOT NO. 88
ORIGINAL LOT NO. 98

PROJECT
SURVEY MAP

PART OF ORIGINAL RUSSIA TOWNSHIP LOT NO. 87
VILLAGE OF OBERLIN COUNTY OF LORAIN
STATE OF OHIO

Prepared for: **QUENTIN SCHWINN**
RD. # 2
OBERLIN, OHIO 44074

Rev.	Drawn by: P. A. M.
	Checked by:
	App. by:
	Scale: 1" = 60'
	Date: 7-23-79

KLEINOEDER · SCHMIDT
and ASSOCIATES

ENGINEERS — SURVEYORS — CONSULTANTS in LAND PLANNING

OHIO

ELYRIA - NORWALK - MEDINA

REFERENCES	

SHEET NO.	JOB NO.
of	79-225