

APPROVED
LORAIN CO.
MAP DEPT.
DATE
PAGE
BY
VOID
AFTER

20220

SURVEY
OF PART OF
ORIGINAL RUSSIA TWP LOT U= 84
CITY OF OBERLIN COUNTY OF LORAIN
STATE OF OHIO

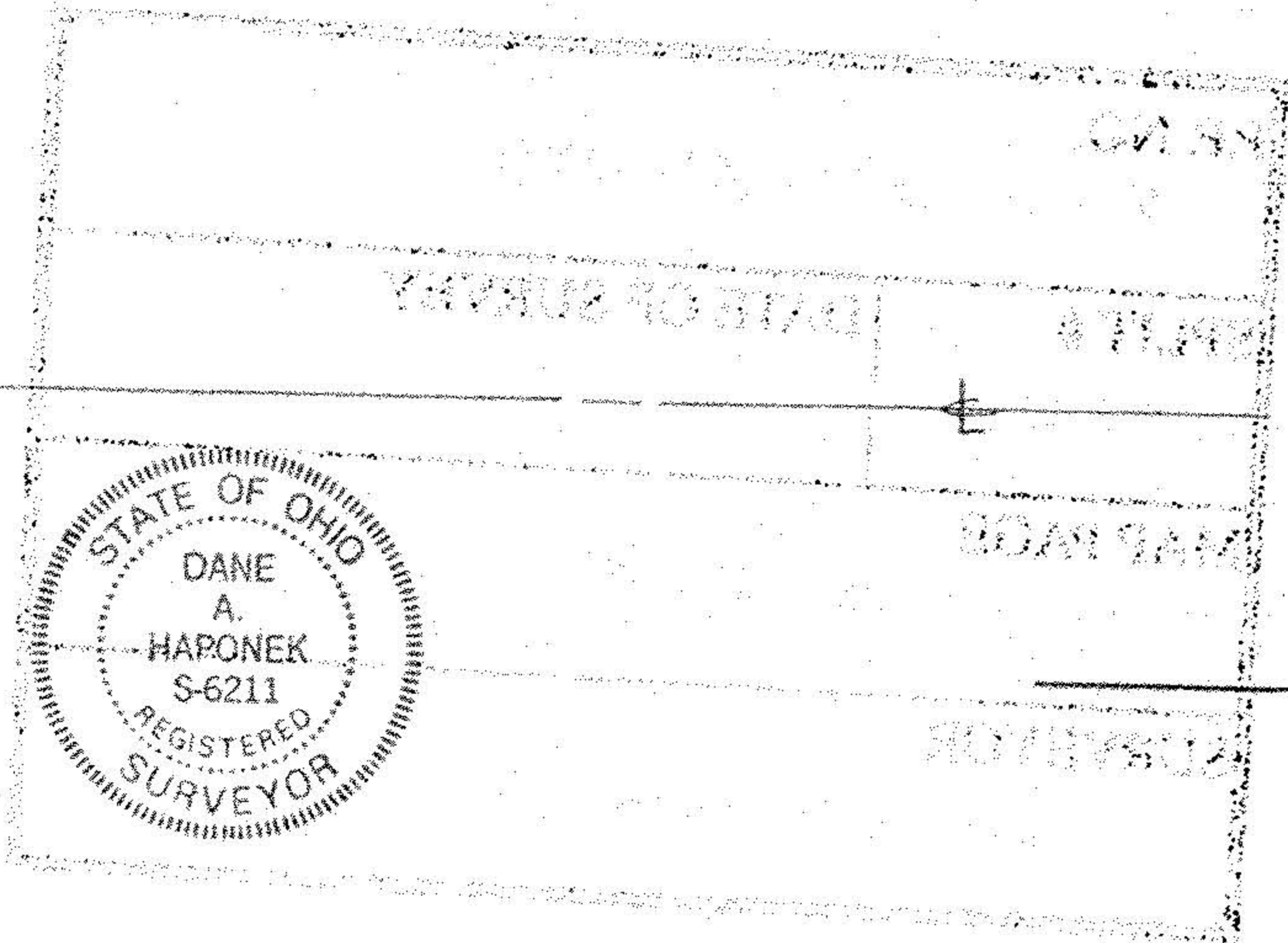

DATE: NOV. 92
SCALE: 1"=50'

PREPARED BY:
HAPONIEK & ASSOC.
N. RIDGEVILLE, O

DORIS E. SHEEPER
CHARLES O. SHEEPER
DV 1377/340

PREPARED FOR:
RICHARD A. WOOD
62 N. PROSPECT
OBERLIN, OH.
AND
GEORGE T. JONES
322 W. COLLEGE ST.
OBERLIN, OH.

MARIE ANDERSON MILLER
DAVID H. MILLER
DV 1341/679
PCL#1

MILLER
PCL#3
DV 1341 PG 679

DV 1387/94
E. HERMAN DAVIS JR.
MIRIAM E. DAVIS

0.014 AC
09-00-084-101-068

0.538 AC.
09-00-084-101-077

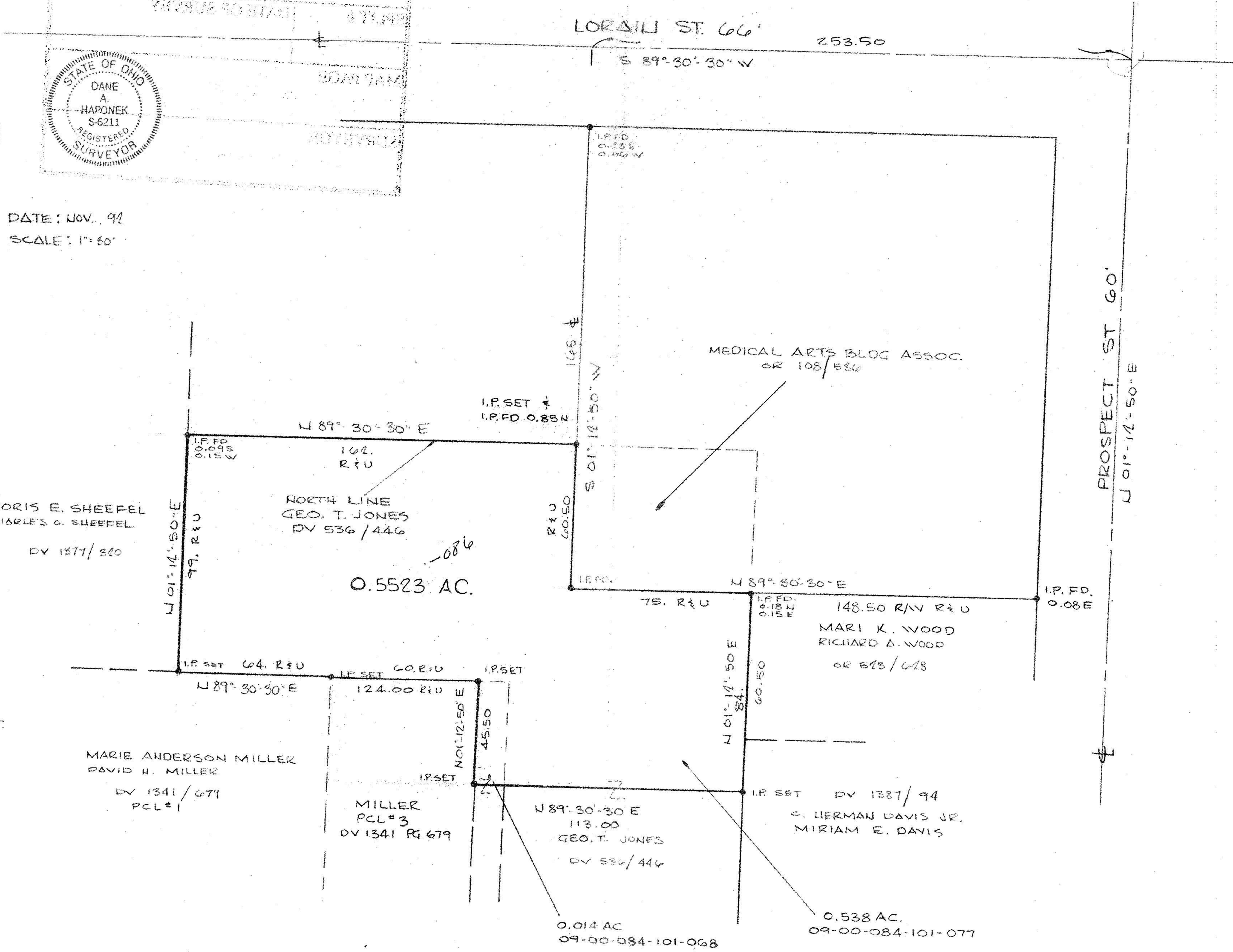

20220
APPROVED
LORAIN CO.
MAP DEPT.
DATE 1-14-93
PAGE 9-00-084-13
BY CAROLYN
FRANCIS
VOID
AFTER # 20220