

DATE OF SURVEY	SPLIT #
1981	1981
PAGE	
09-00-093-B	
SURVEYOR	
Rodger G. Simon	

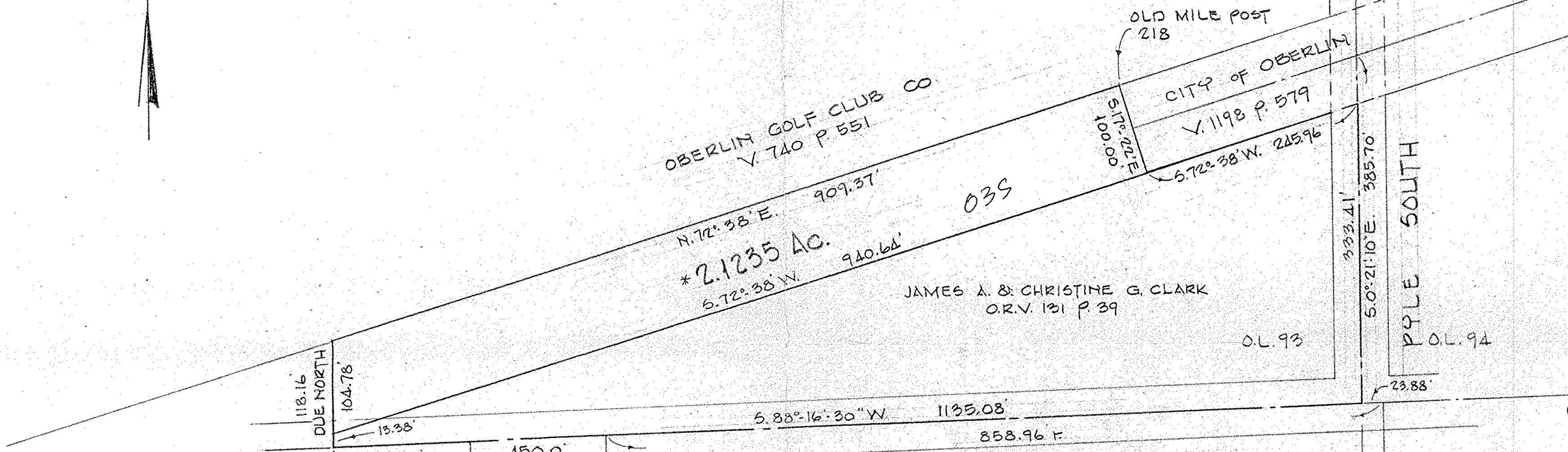

ARTHUR H. CLARK
V. 821 P. 279

L. & M. FRIENZTINE

P. & L. FRIENZTINE

O.L. 103

O.L. 104

09-00-093-000

19816

APPROVED
LORAIN CO.
MAP DEPT.
DATE 3-11-92
PAGE 9-00093-B
BY CAROLYN FRANCIS
VOID AFTER # 19816

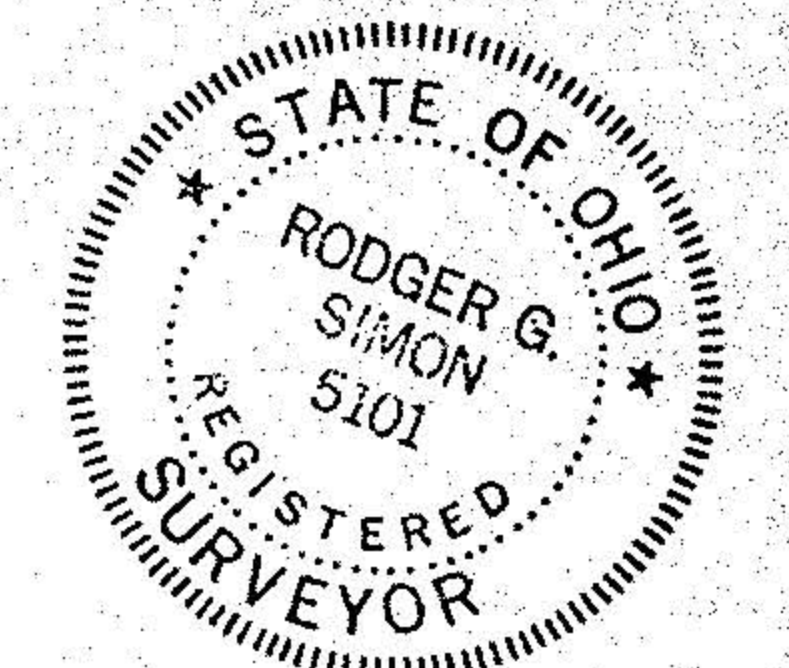

PARCEL SPLIT MAP
ARTHUR H. CLARK
PART OF O.L. 93 RUSSIA TWP.
LORAIN COUNTY OHIO

SCALE 1"=100 DEC. 1991

LAUNDON • SIMON • CAHL & ASSOC.
ENGINEERS SURVEYORS