

8345 8345 9E

ETHEL F. PINNEGAN
1-7-98 D.V. 712 PG. 607

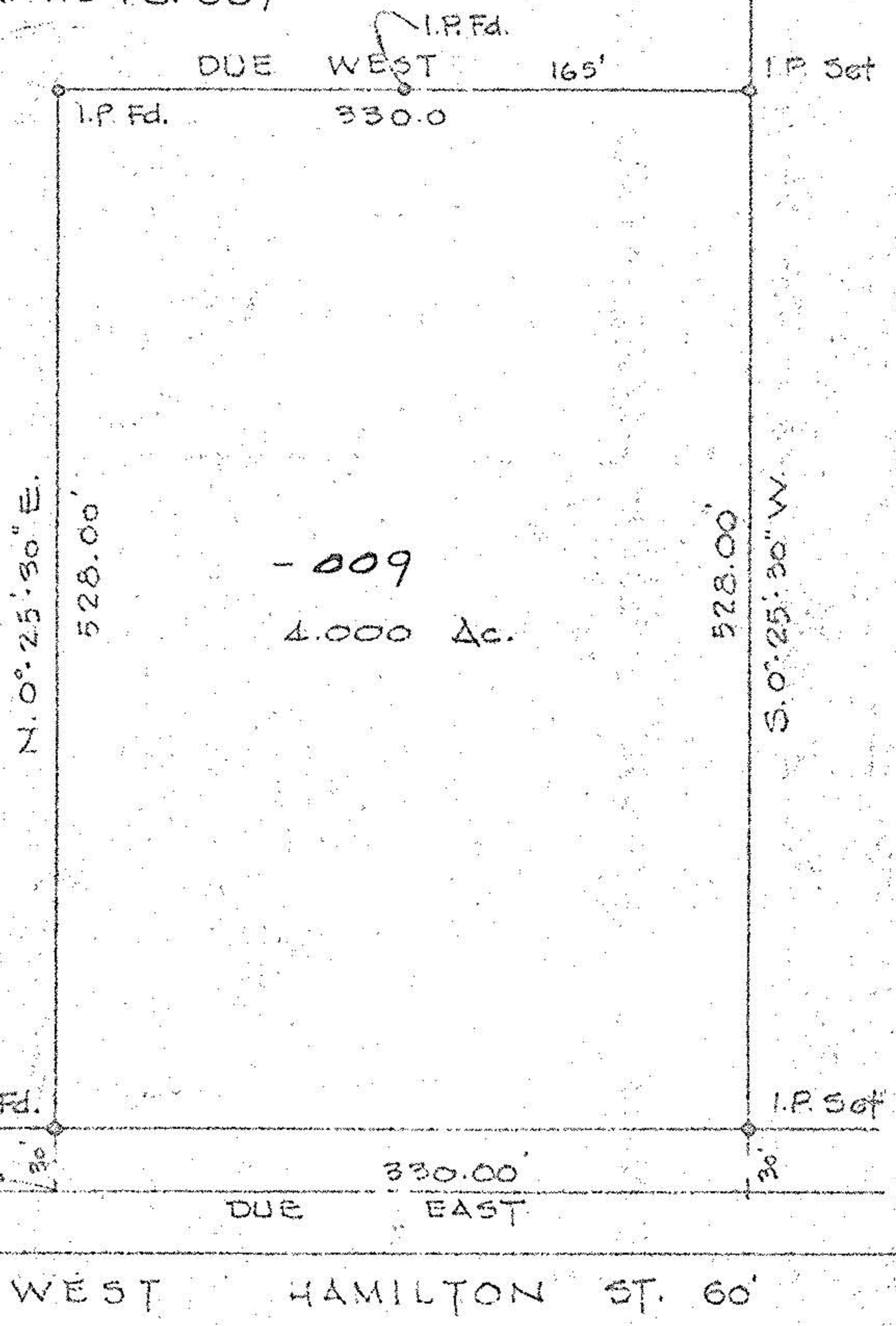

09-00-092-000



OCT 15 1975

SURVEY FOR THE TRUSTEES OF THE
ALMIGHTY CHURCH

SEP 4 1974

O.L. 92 RUSSIA TWP.
LORAIN COUNTY OHIO
SCALE 1"=100' JULY, 1974
LAUNDON • SIMON • CAHL & ASSOC.
ENGINEERS SURVEYORS

Job No. 74

9-E
9-00-092