

OF SURVEYS FOR  
 & PATRICIA MANZO, et al  
 VAL LOTS 93 & 103 - RUSSIA TWP.  
 DRAIN COUNTY OHIO  
 SCALE: 1" = 100'  
 MAY - 1981

D. Vol. 789 Pg. 606

I.P. Fd.  
 1.85' North

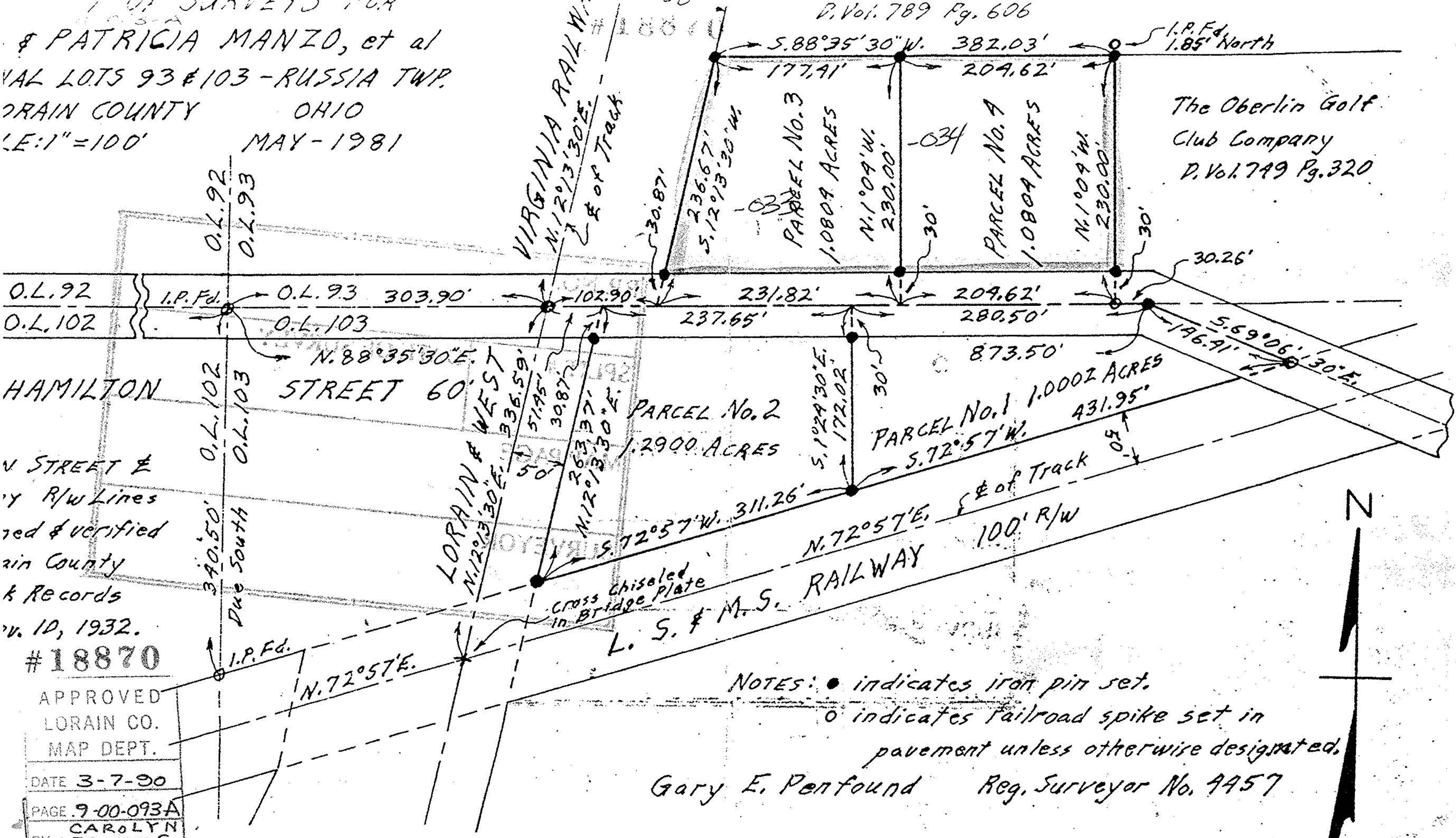

The Oberlin Golf  
 Club Company  
 D. Vol. 799 Pg. 320

HAMILTON  
 STREET &  
 R/W Lines  
 & verified  
 in County  
 Records  
 v. 10, 1932.

#18870  
 APPROVED  
 LORAIN CO.  
 MAP DEPT.  
 DATE 3-7-90  
 PAGE 9-00-093A  
 BY CAROLYN FRANCIS  
 VOID AFTER # 18870

NOTES: ● indicates iron pin set.  
 ○ indicates railroad spike set in  
 pavement unless otherwise designated.

Gary E. Penfound Reg. Surveyor No. 9957

TOTAL 2.11 ACRES

