



LAUNDON • SIMON • CAHL & ASSOC., INC.
 PROFESSIONAL LAND SURVEYORS
 110 MIDDLE AVE., ELYRIA, O. 44035

SURVEY FOR:

DAVID C. & MARLENE CALCO

Orig. Lot No. 84	City of OBERLIN	Date OCT. '97 Scale 1" = 60'
Orig. Sec No.	Village of	Dwn. by R.G.S. Chkd. by R.C.
Tract	County of LORAIN	Job No. 97-2991 F.B. File
Township of RUSSIA	State of Ohio	Printed

CURRENTLY OWN
 BOTH LOTS



VIEW TO ELYRIA

WEST LORAIN ST. 60'

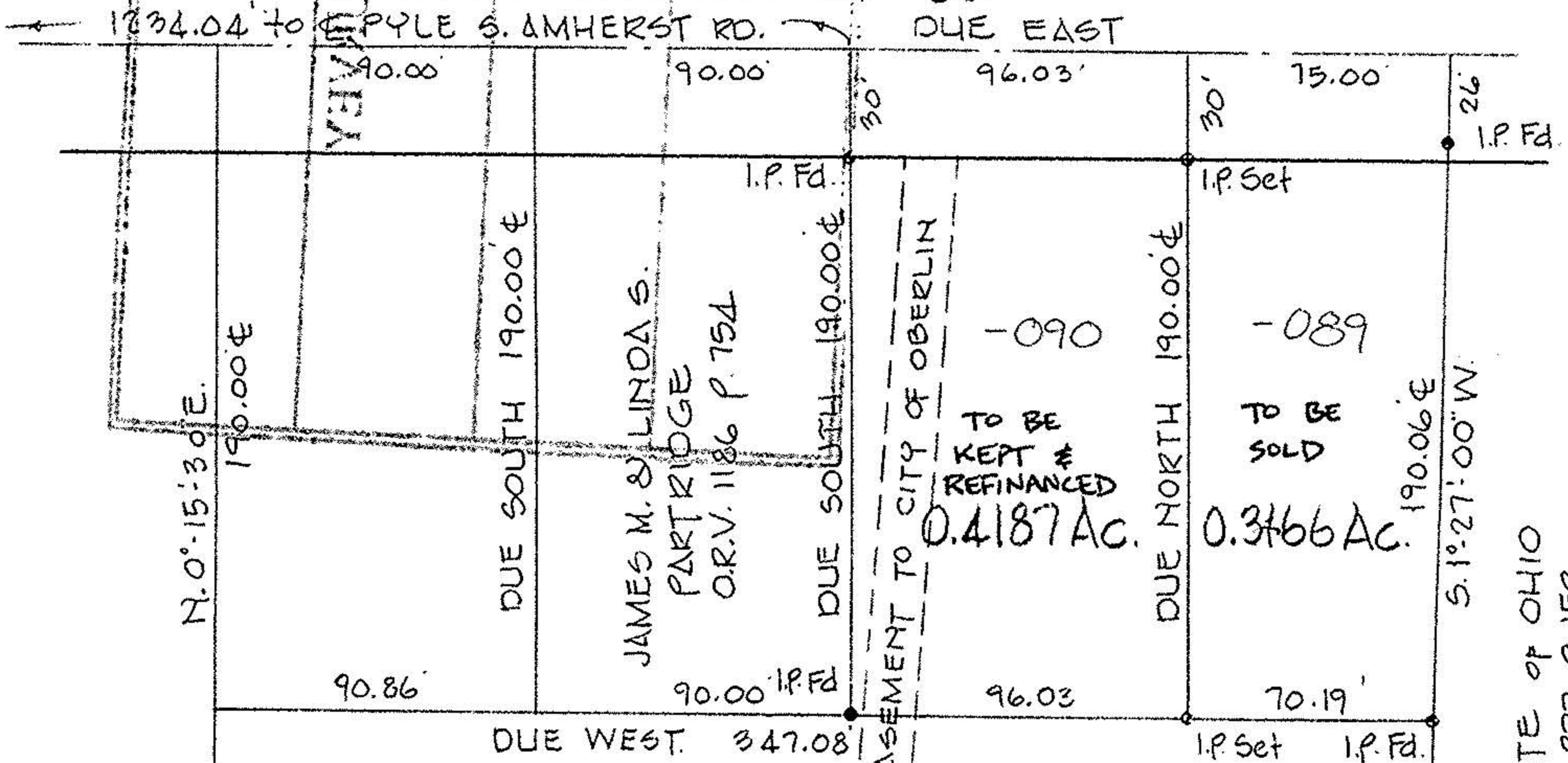

TO BE KEPT & REFINANCED
 0.4187 AC.

TO BE SOLD
 0.3466 AC.

STATE OF OHIO
 O.V. 277 P. 152

#00052
 APPROVED
 LORAIN CO.
 MAP DEPT.
 DATE 4-2-99
 FILE 9-00-084-A
 BY 7. J. J. [Signature]
 00052

MILAN J. DERUYTER
 ORV. 1053 P. 166



15' SANITARY EASEMENT TO CITY OF OBERLIN