

09-00-089-000

9-00-089-B

E19639  
E19640

# STATE ROUTE 10 OBERLIN-ELYRIA ROAD 60' R/W

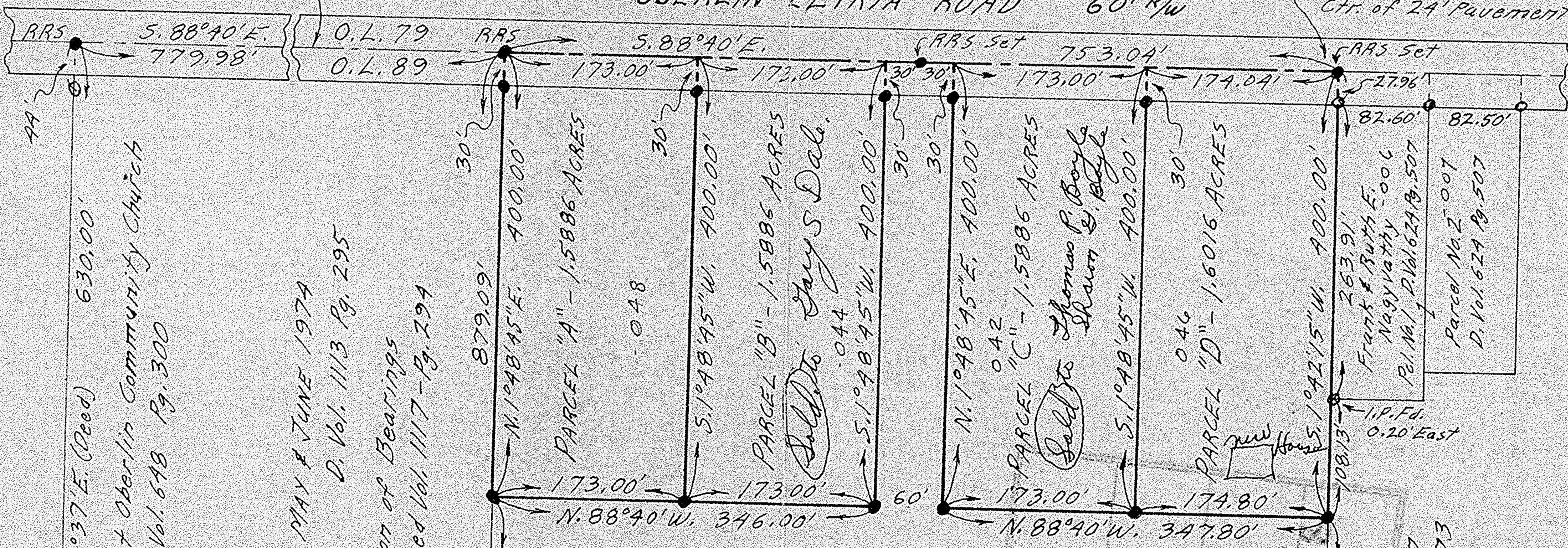

N. 1° 37' E. (Deed) 630.00'  
 The East Oberlin Community Church  
 D. Vol. 648 Pg. 300

5.1563 ACRES SURVEYED MAY & JUNE 1974  
 Louis S. & Ruth A. White D. Vol. 1113 Pg. 295  
 Affidavit for Correction of Bearings  
 Filed Jan. 19-1975 Deed Vol. 1117 - Pg. 294

N. 1° 48' 45" E.  
 479.09'

PLAT OF SURVEYS FOR  
 EDGAR C. & HELEN CLARK  
 ORIGINAL LOT NO. 89 - RUSSIA TWP.  
 LORAIN COUNTY OHIO  
 SCALE: 1" = 100' SEPT. 1 - 1976  
 Gary E. Penfound Reg. Surveyor No. 4457

NOTES: o indicates iron pin found.  
 • indicates iron pin set unless otherwise designated.  
 Railway deeds along South side of Oberlin-Elyria Road contained reversionary clauses returning Right-of-Way to original property when Railway ceased to operate.

#10727  
 9-00-089-B

Parcel No. 2-007  
 D. Vol. 624 Pg. 507  
 Parcel No. 2-007  
 D. Vol. 624 Pg. 507  
 Irene Sutton  
 D. Vol. 725 Pg. 573



000-680-00-60

9-00-089-B