

SURVEY
 OF PART OF
ORIGINAL RIDGECVILLE TWP.
LOT 29 & 32
 CITY OF N RIDGECVILLE COUNTY OF LORAIN
 STATE OF OHIO

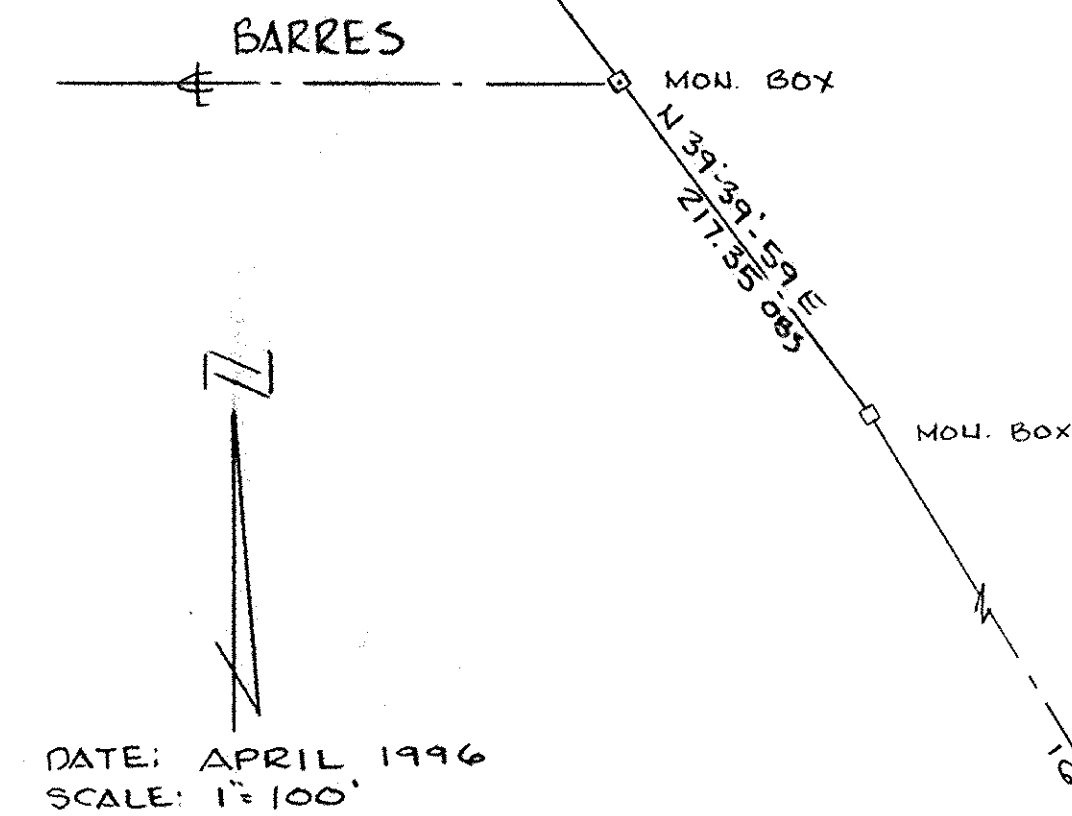

PREPARED FOR:
RON RUSSELL
 36020 CENTER RIDGE RD
 N RIDGECVILLE, OH.

PREPARED BY:
HAPONEK & ASSOC.
 ENGINEERS & SURVEYORS
 N. RIDGECVILLE, OH.



PREPARED FOR
T.M. & S. CONST
 ELYRIA, OH.

P.P. NO. 010 07-00-029-000 -011 + APP'G -098 Records	
SPLIT # #22204	DATE OF SURVEY 8/1/96 + REVISIONS
MAP PAGE 7-B and 7-00-029-C	
SURVEYOR Dane A. Haponek	

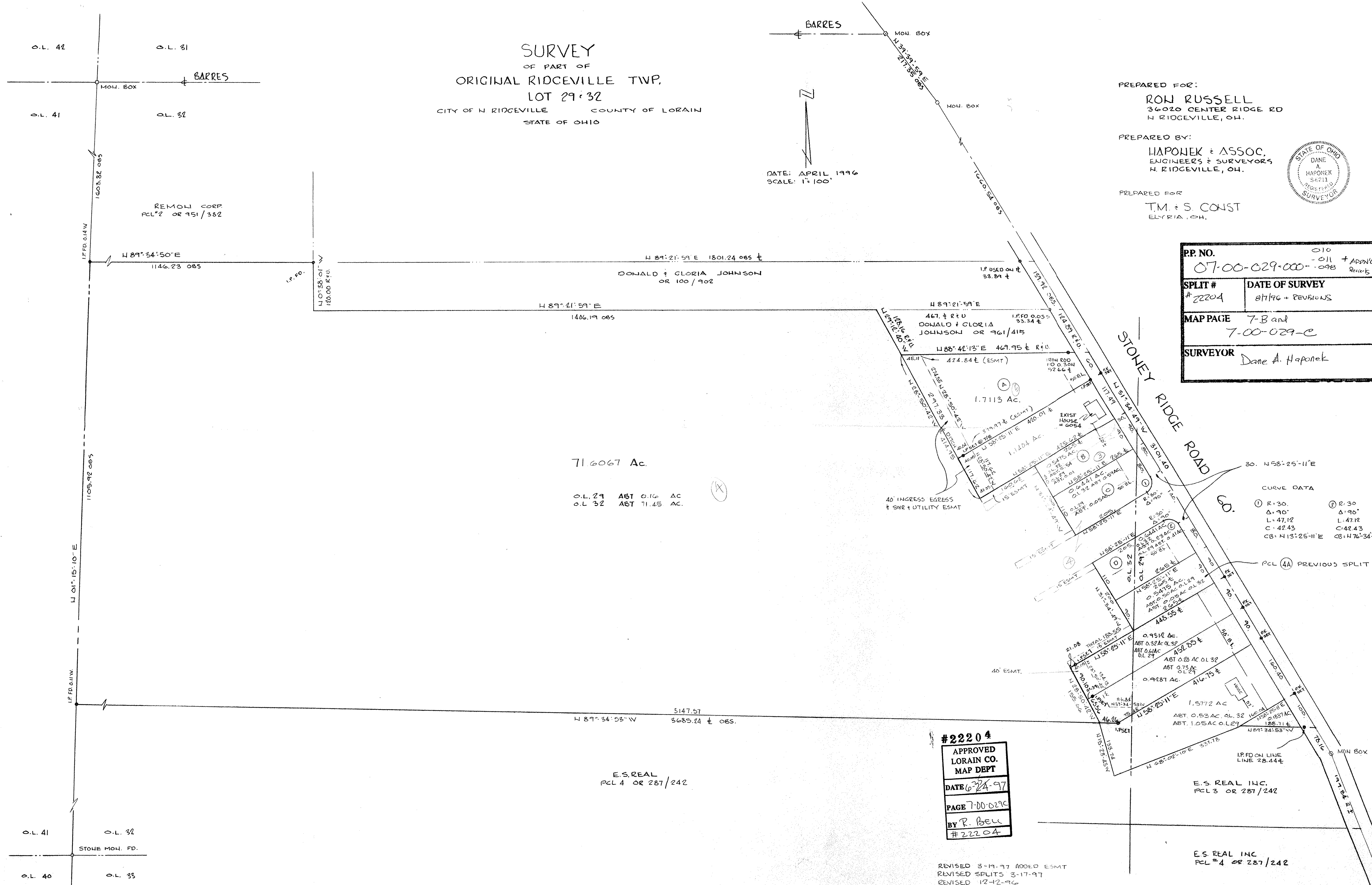

71.6067 Ac.
 O.L. 29 ABT 0.16 AC
 O.L. 32 ABT 71.45 AC.

CURVE DATA

① R=30.0'	② R=30.0'
Δ=90°	Δ=90°
L=47.12'	L=47.12'
C=42.43'	C=42.43'
CB=N13°25'-11"E	CB=N76°34'-49"W

#22204
 APPROVED
 LORAIN CO.
 MAP DEPT
 DATE 6-24-97
 PAGE 7-00-029C
 BY R. Bell
 #22204

REVISED 3-19-97 ADDED ESMT
 REVISED SPLITS 3-17-97
 REVISED 12-12-96
 REVISED 8-7-96

E.S. REAL INC.
 PCL 3 OR 287/242

E.S. REAL INC.
 PCL #4 OR 287/242