

MAP OF SURVEY, LOT SPLIT AND ASSEMBLY

PREPARED FOR

LINDA METCALF AND DONALD E. BERRINGER

SITUATED IN THE TOWNSHIP OF SULLIVAN, COUNTY OF ASHLAND AND THE TOWNSHIP OF HUNTINGTON, COUNTY OF LORAIN BOTH SITUATED IN THE STATE OF OHIO. ALSO BEING KNOWN AS PART OF ORIGINAL LOT 71 IN SAID SULLIVAN TOWNSHIP, AND PART OF ORIGINAL LOT 10, TRACT 1 IN SAID HUNTINGTON TOWNSHIP. SAID LANDS BEING ALL OF THOSE LANDS DEEDED TO LINDA METCALF AND DONALD E. BERRINGER IN DEED VOL.567, PG.402 IN ASHLAND COUNTY AND D.R.VOL.386, PG.165 IN LORAIN COUNTY

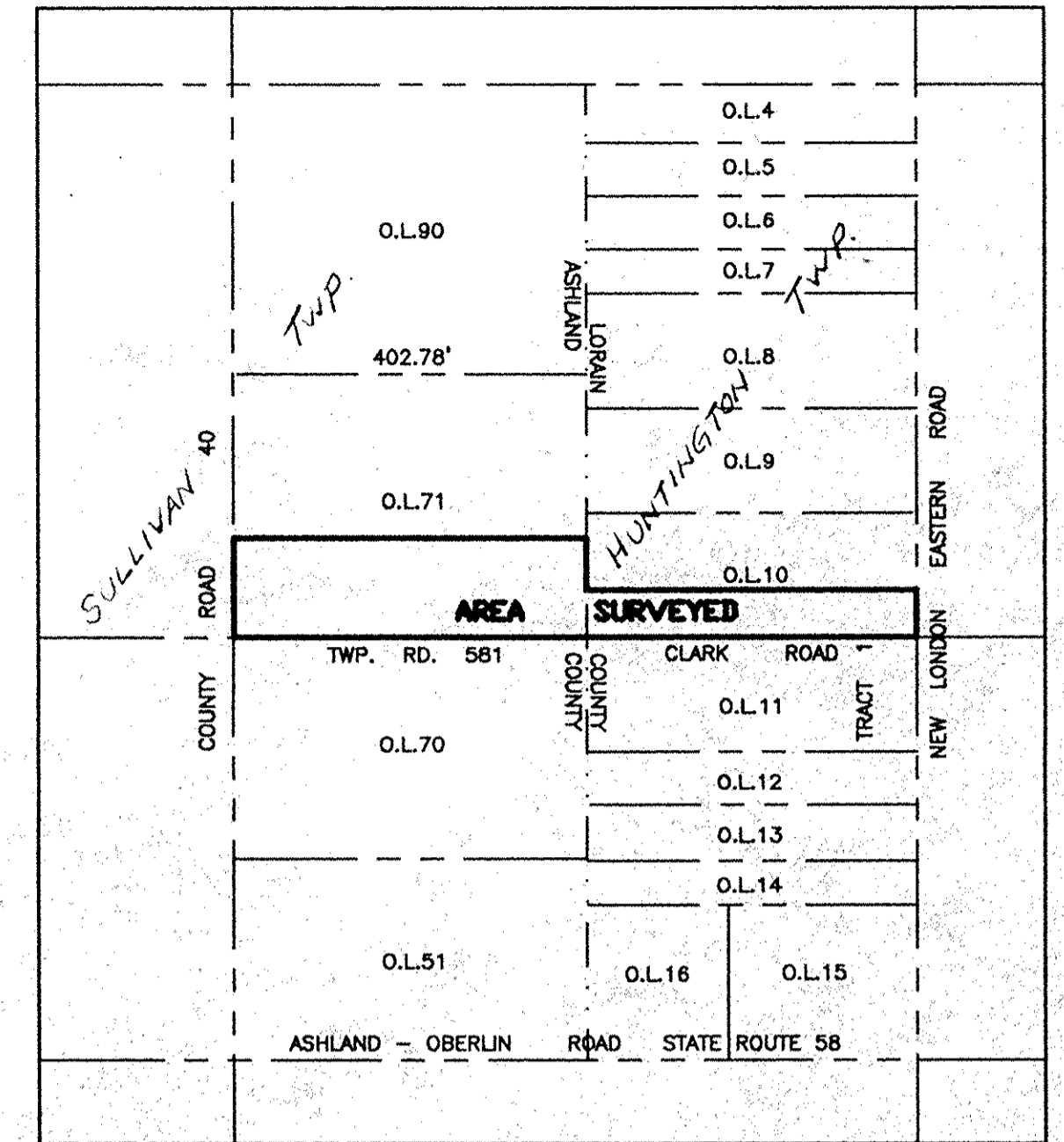

LOCATION MAP
N.T.S.

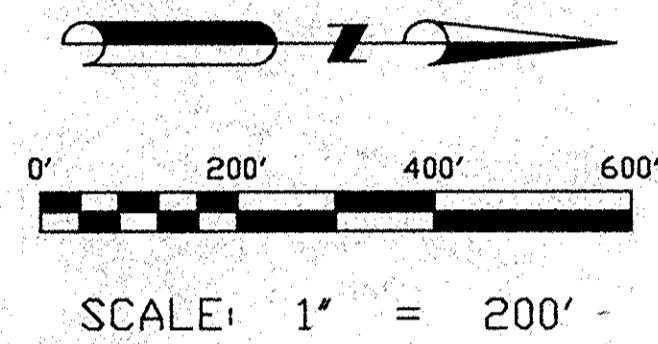
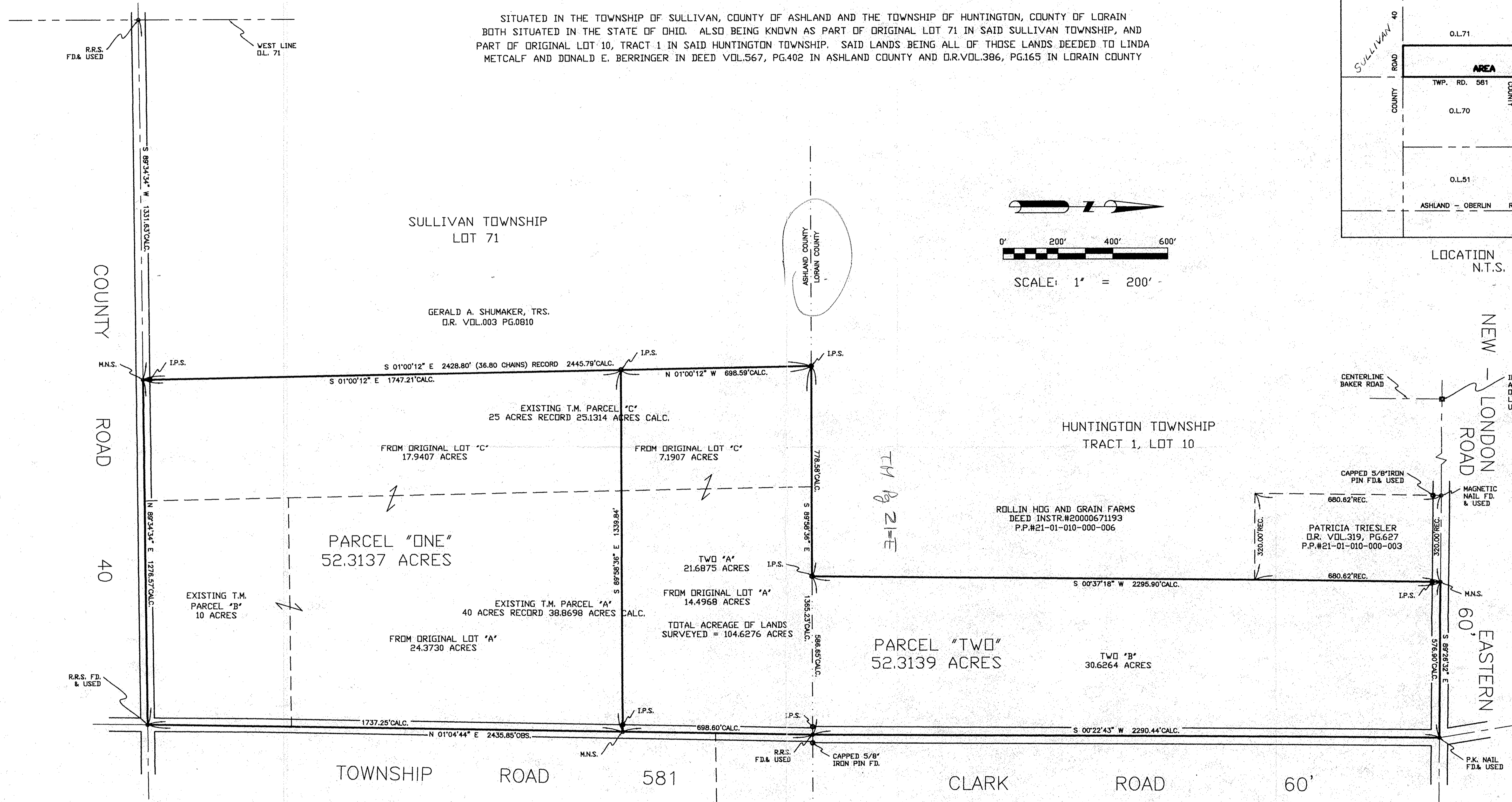

SURVEYOR'S STATEMENT

DISTANCES ARE EXPRESSED IN FEET AND DECIMAL PARTS THEREOF. BEARINGS ARE TO AN ASSUMED MERIDIAN AND ARE USED TO INDICATE ANGLES ONLY. PERMANENT MONUMENTS WERE FOUND OR SET AS INDICATED HEREON. —●— I.P.S. INDICATES A 5/8" IRON PIN WITH IDENTIFICATION CAP SET. —●— M.N.S. INDICATES A MAGNETIC NAIL SET. ALL OF WHICH I DECLARE TO BE CORRECT TO THE BEST OF MY ABILITY AND BELIEF.

Thomas M. Snezek
THOMAS M. SNEZEK, R.L.S. #7051

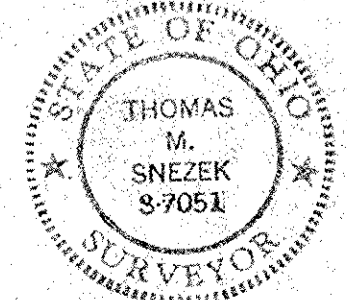

9-25-03
DATE

P.P. NO. 21-01-010-000-000	
SPLIT #	DATE OF SURVEY 9/25/03
MAP PAGE 21-E	
SURVEYOR Thomas M. SNEZEK #7051	