

ROBIN PARK SUBDIVISION NO. 1

P.P. NO. <i>10-00-005-107-104</i>	
SPLIT # <i>15315</i>	DATE OF SURVEY <i>JUNE 8 1983</i>
MAP PAGE <i>10-00-005-11</i>	
SURVEYOR <i>H.S.A.</i>	

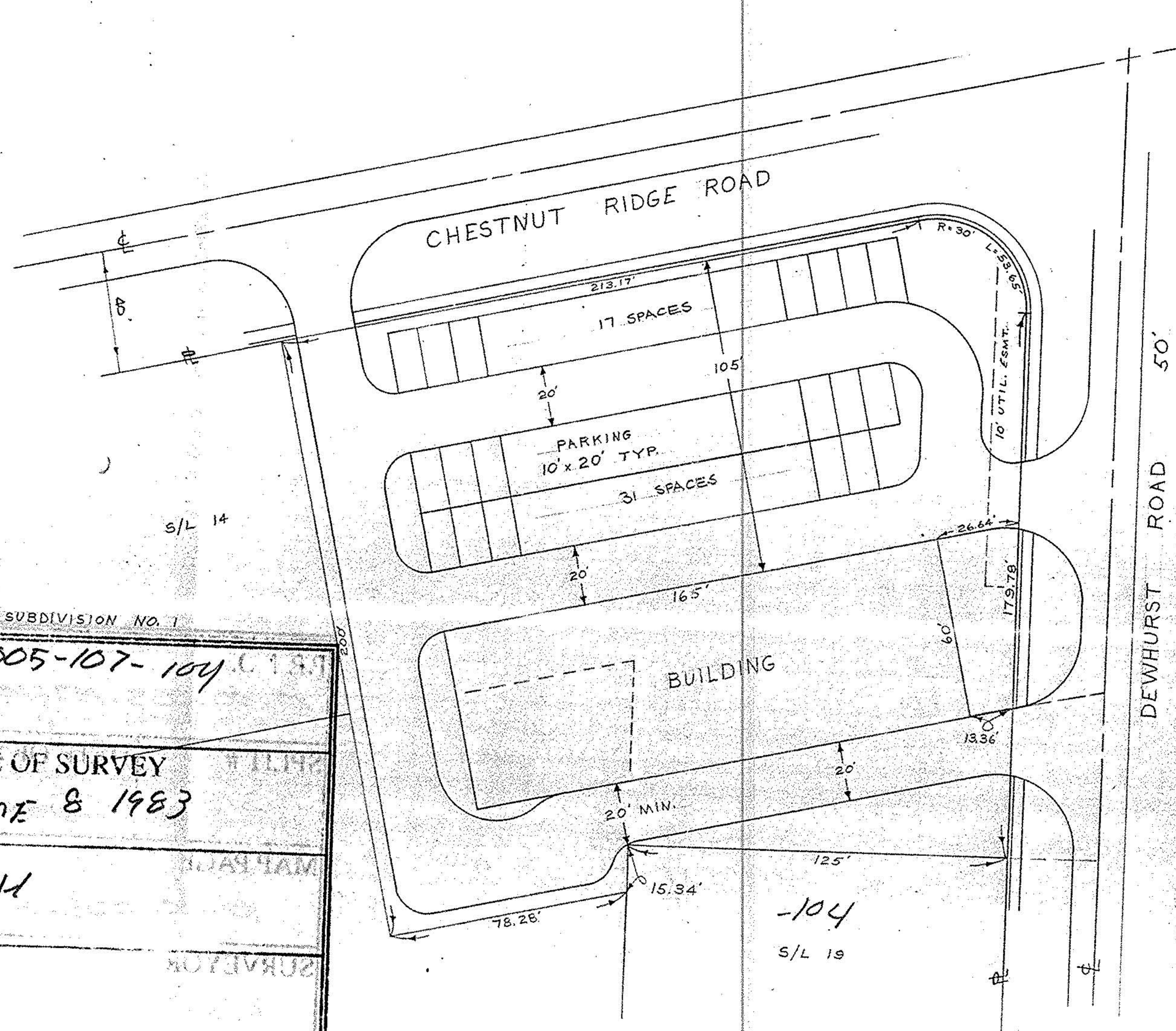

PLOT PLAN
 OF PART OF
 CARLISLE TOWNSHIP SECTION NO. 5
 CITY OF ELYRIA, COUNTY OF LORAIN
 STATE OF OHIO

SCALE: 1" = 40'
 JUNE 8, 1983
 PREPARED BY
 KLEINOEDER-SCHMIDT & ASSOC.
 CONSULTING ENGINEERS & SURV.

AREA = 1.037 ACRES