

I hereby certify that this plat was prepared from a field survey made under my direct supervision. Monuments were found or set as indicated. Dimensions are expressed in feet and decimal parts thereof. Bearings refer to the centerline of Lake Road North 66°51' East per recorded deeds, all of which are correct to the best of my knowledge and belief, this plat was prepared in accordance with the provisions of Chapter 4733-37 of the Ohio Administrative Code.

John Pozywak #5292
7-18-03



P.P. NO. 03-00-043-101-014	
SPLIT #	DATE OF SURVEY June 2003
MAP PAGE	3-00-043
SURVEYOR	John Pozywak

Ref Bearing:
centerline Lake Road N 66°51'E
Instrument # 97478477
o iron pins fd
• iron pins set
Δ angle point
LWM Low water Mark
x-x-x chain link fence

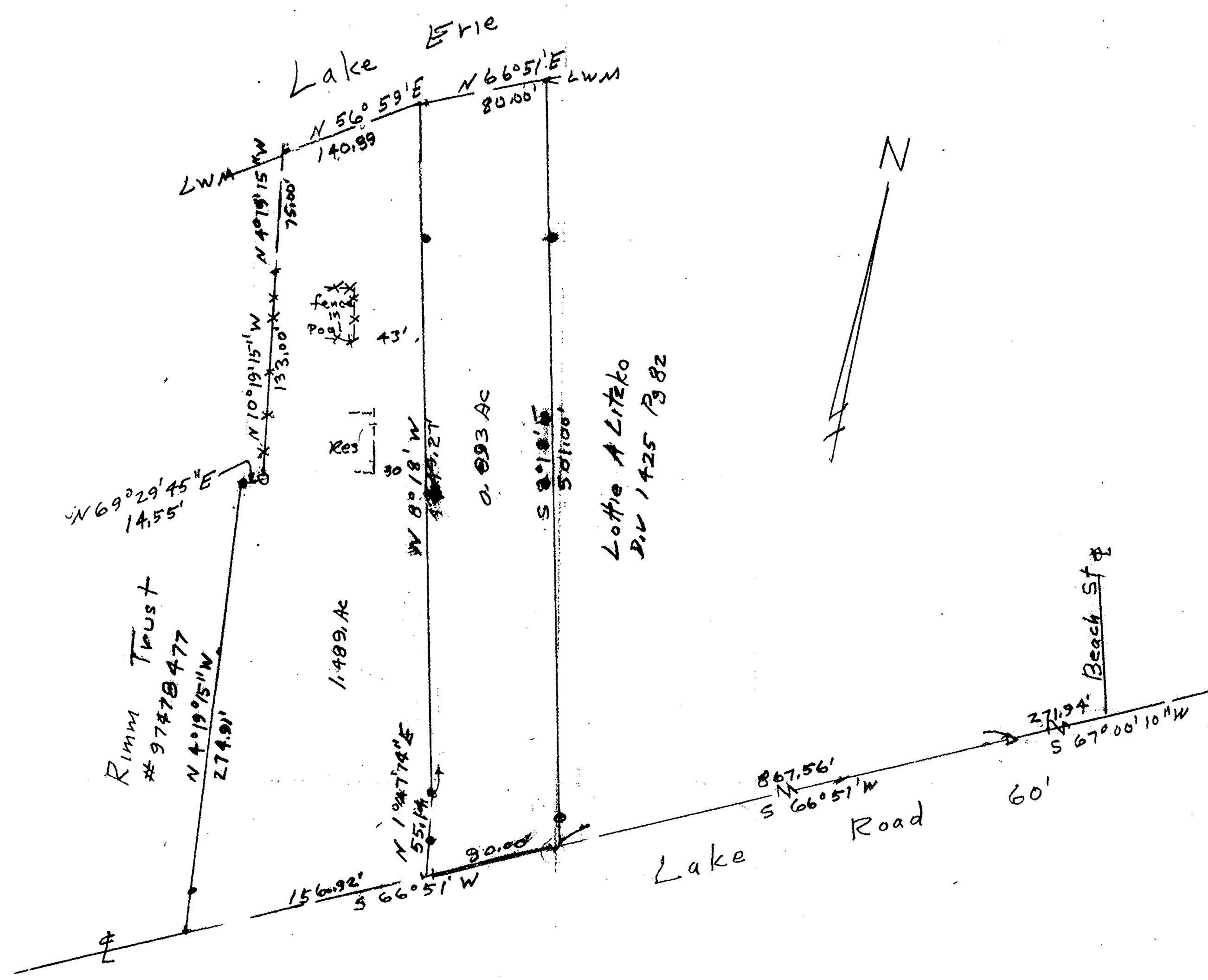

Owner: Thera B Pulsalan
Deed Vol 1188 Pg 108
PPN 03-00-043-101-014

Survey of Parcel Split
Original Sheffield Township Lot 43
Lorain County, Ohio
in feet
0 60 120 180 240
Scale 1"=60'
June 2003
John Pozywak #5272
Revised July 2003