



LAUNDON • SIMON • CAHL & ASSOC. INC.  
CONSULTING ENGINEERS & SURVEYORS  
504 MIDDLE AVENUE ELYRIA, OHIO 44035

09-00-084.105.021.022.085.07

SURVEY FOR **HARRY WILBER**

PART OF S/L 7 IN CLARK SUBN P.V. 16 P. 12  
& PART OF S/L 74 IN ROBIN PARK SUBN. 4 P.V. 24 P. 71

Orig. Lot 84	City of OBERLIN	Date 7-5-85	Scale 1"=40'
Orig. Sec	Village of	Dwn. by R.G.S.	Chkd. by
Tract	County of LORAIN	Job No. 85-1390	F.B. —
Township of RUSSIA	State of OHIO	Printed	

**WOODHAVEN PLACE**

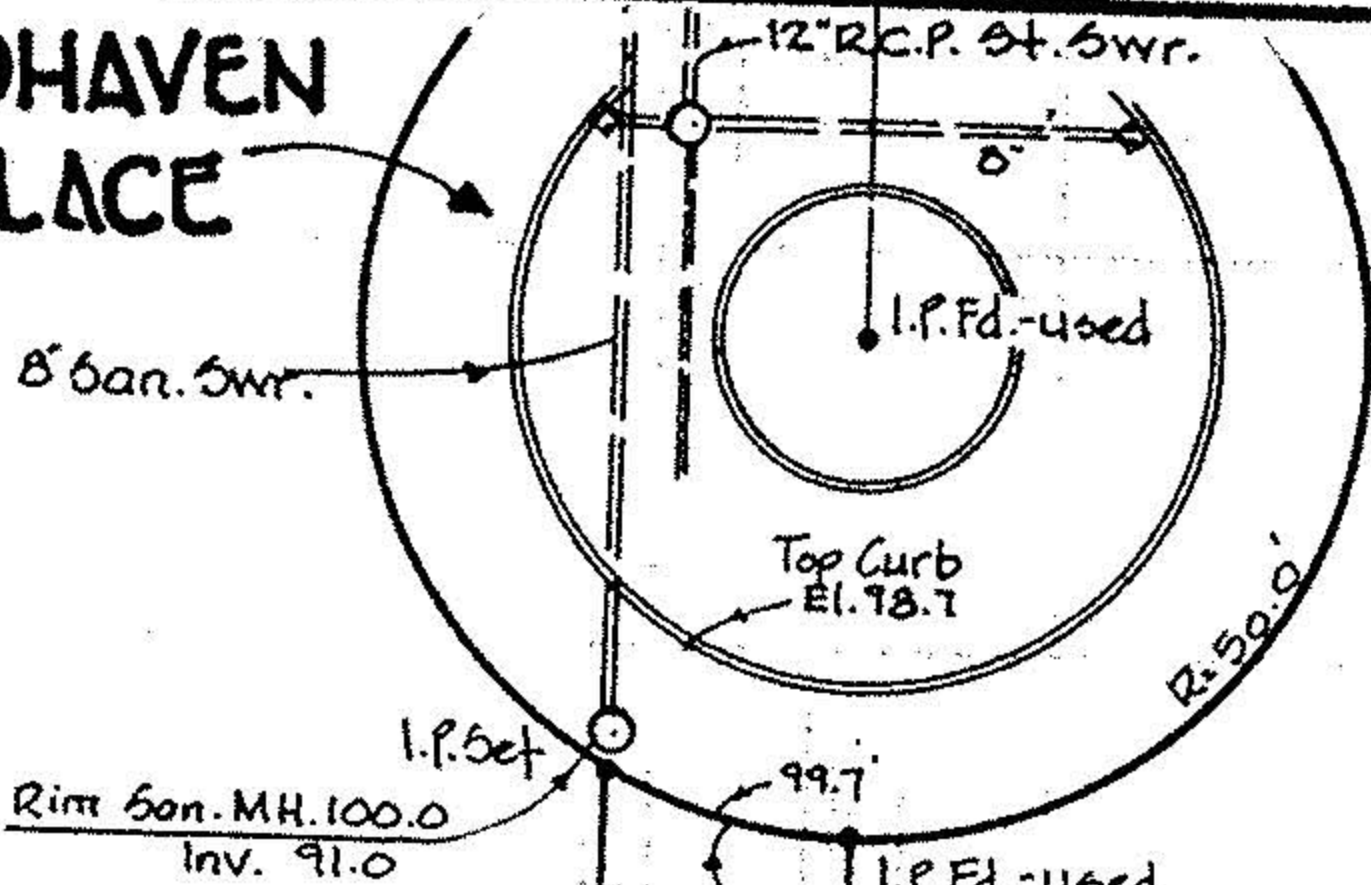

S/L 74

HARVEY GITTLER  
V. 1212 P. 939

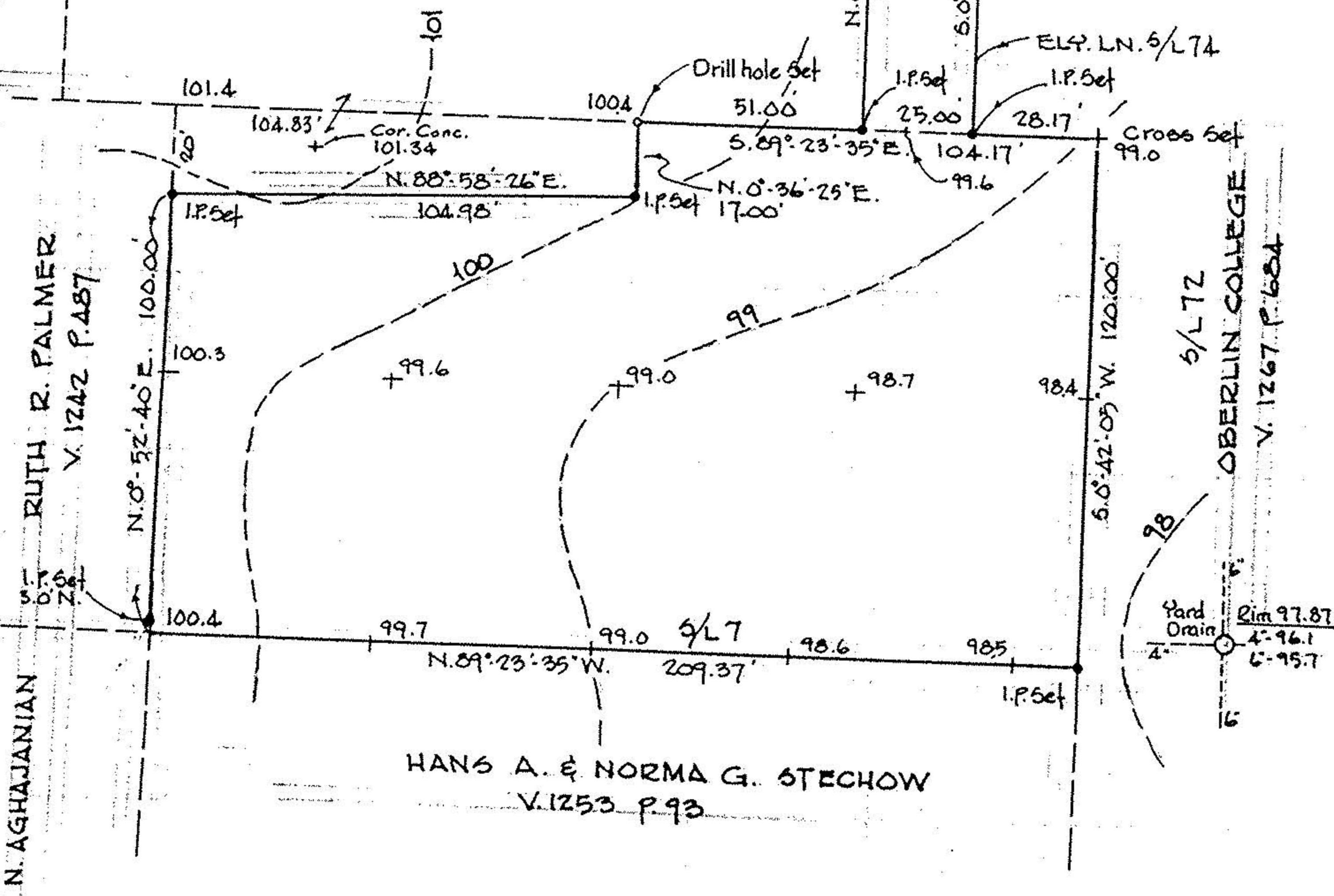

HANS A. & NORMA G. STECHOW  
V. 1253 P. 93

REVISED JULY 24, 1985