

Note: Bearings shown are to an assumed meridian and are used to describe angles only.

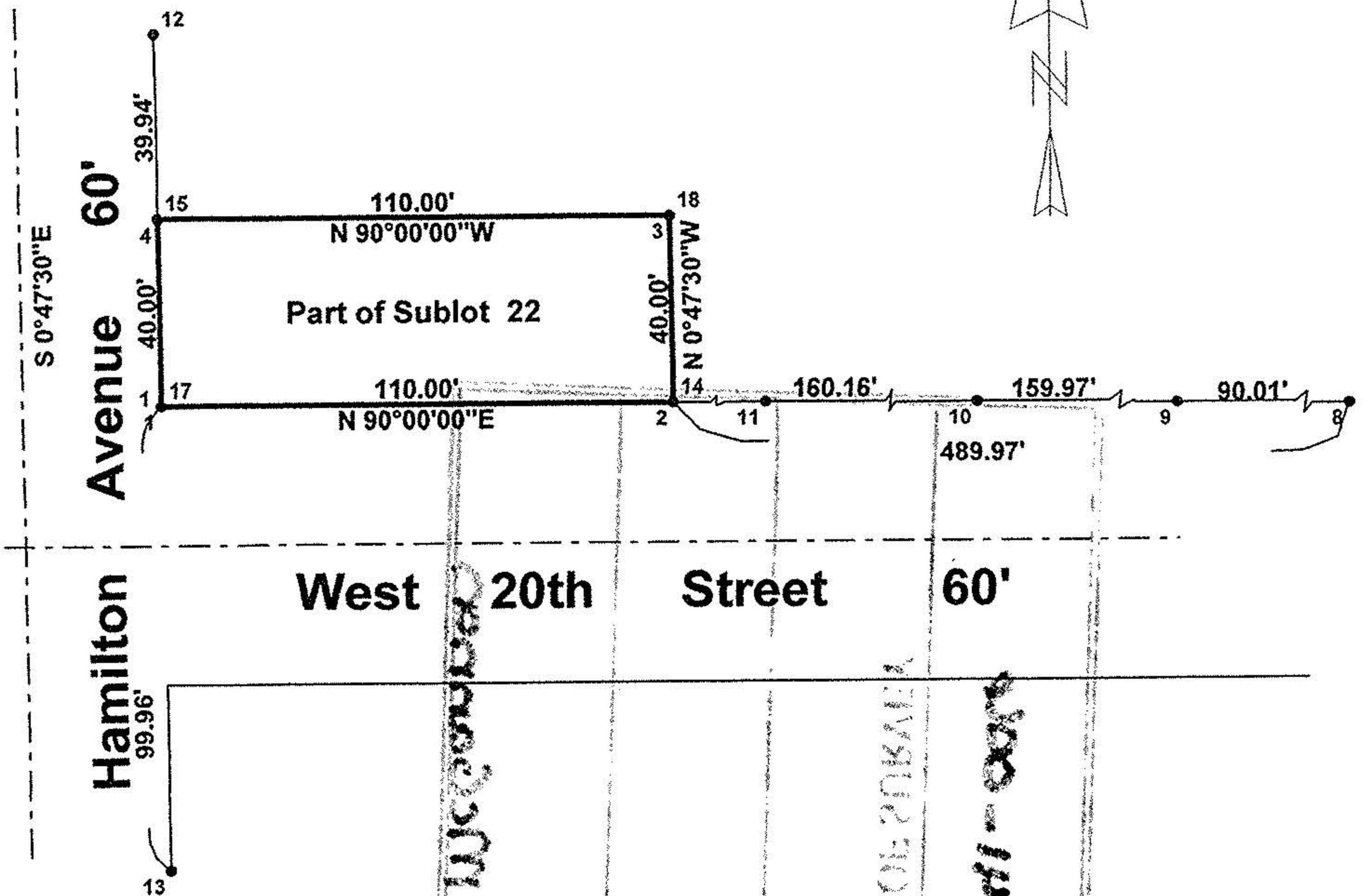

Scale 1" = 40'

August 22, 2004



Being known as part of subplot 22 of the Daniels and Glitsch's Sub. in the City of Lorain, County of Lorain, in the State of Ohio.

Point	Northing	Easting	Description
1	5000.00000	5000.00000	PT
2	5000.00000	5110.00000	PT
3	5039.99620	5109.44730	PT
4	5039.99620	4999.44730	PT
5	5239.97710	4996.68400	PT
6	5000.00000	5799.96000	PT
7	5239.97710	5796.46400	PT
8	5000.01160	5509.97070	IRON PIN FOUND
9	5000.00990	5509.96170	IRON PIN FOUND
10	5000.00680	5349.99110	IRON PIN FOUND
11	5000.00370	5189.82660	IRON PIN FOUND BENT
12	5079.92750	4998.89560	IRON PIN FOUND
13	4900.04840	5001.31430	IRON PIN FOUND
14	5000.00050	5109.99250	REBAR SET
15	5039.96550	4999.44790	REBAR SET
16	5013.52900	5105.38770	nail
17	4999.99960	5000.01300	REBAR SET
18	5039.99210	5109.44670	REBAR SET

Prepared for Sammie and Glenna Amerson of 1943 Hamilton Avenue Lorain, Ohio, 44052.

Note: Only copies signed with Red ink shall be considered Valid.

Patrick A. McGannon
Patrick A. McGannon P.S. 7154

Boundary Survey

Patrick A. McGannon
Registered Professional Surveyor



1731 Gettysburg Drive, Lorain, Ohio 44053

(440)-2822712