



LAUNDON . SIMON . CAHL & ASSOC. INC.
 CONSULTING ENGINEERS & SURVEYORS
 219 COURT ST. ELYRIA, OHIO 44035

SURVEY FOR:

OBERLIN COLLEGE

OFFICE OF CAPITAL VENTURES

Orig. Lot 84	City of OBERLIN	Date APR. 18, '89 Scale 1"=60'
Orig. Sec	Village of	Dwn. by R.G.S. Chkd. by C.J.
Tract	County of LORAIN	Job No. 89-1818 F.B.
Township of RUSSIA	State of OHIO	Printed

WEST LORAIN ST. 60'

DUE EAST 276.63'

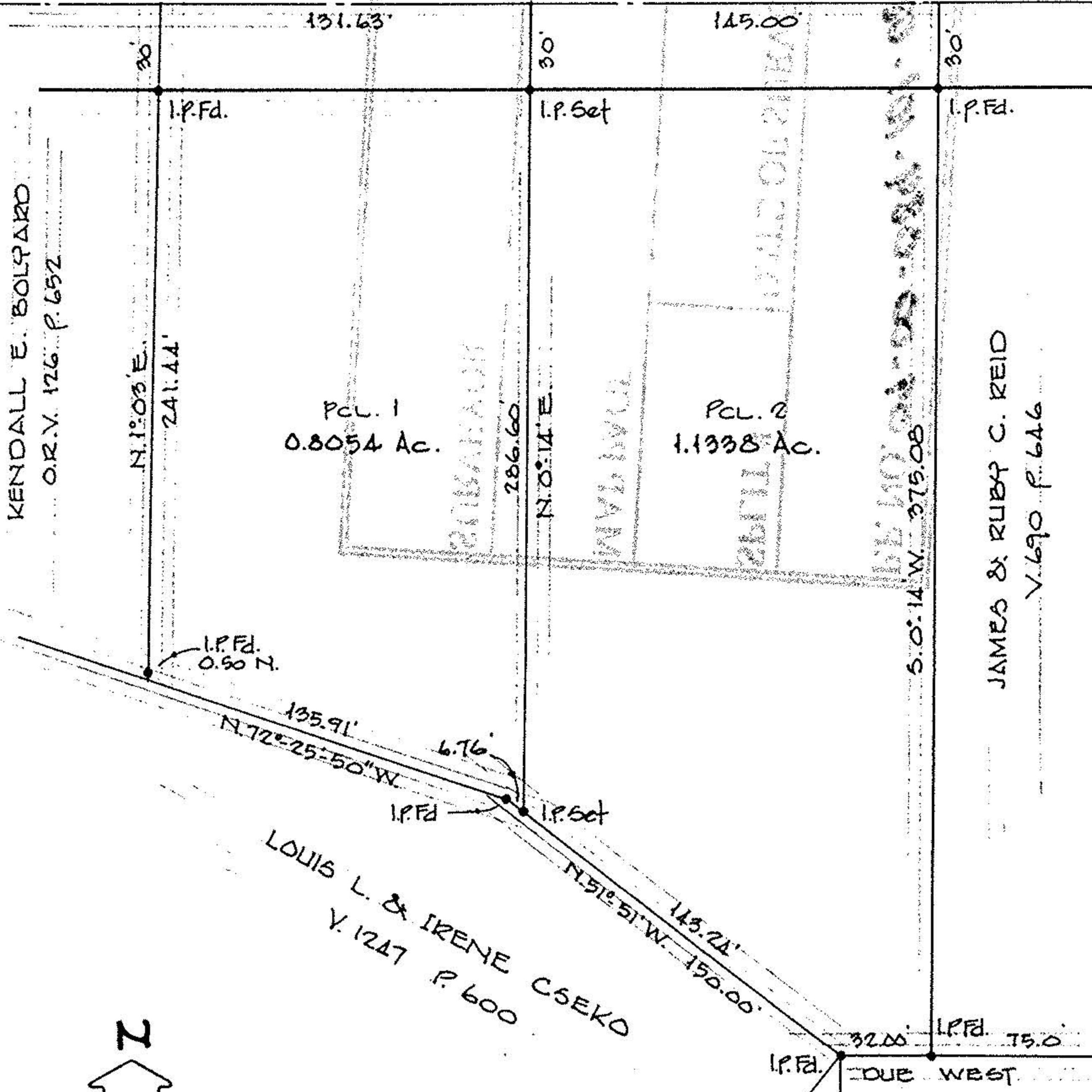

KENDALL E. BOLPARD
 O.R.V. 126 P. 652

N. 1° 03' E.
 241.44'

PCL. 1
 0.8054 Ac.

N. 0° 14' E.

PCL. 2
 1.1338 Ac.

JAMES & RUBY C. REID
 V. 690 P. 646

LOUIS L. & IRENE CSEKO
 V. 1247 P. 600

LESLIE R. & VIOLET H.
 BICKEL
 V. 342 P. 574