

Northeast corner 5.1563 Acres  
 Louis S. & Ruth A. White  
 D. Vol. 1113 Pg. 295



PLAT OF SURVEYING FOR  
 EARL M. & MARILYN OSBORNE  
 ORIGINAL LOT 80 - RUSSIA TOWNSHIP  
 LORAIN COUNTY OHIO  
 SCALE: 1" = 60' DECEMBER 1977

NOTE: ● indicates iron pin set.

GARY E. PENFOUND  
 Reg. Surveyor No. A157

Walter S. & Helen J. Jones D. Vol. 334 Pg. 334

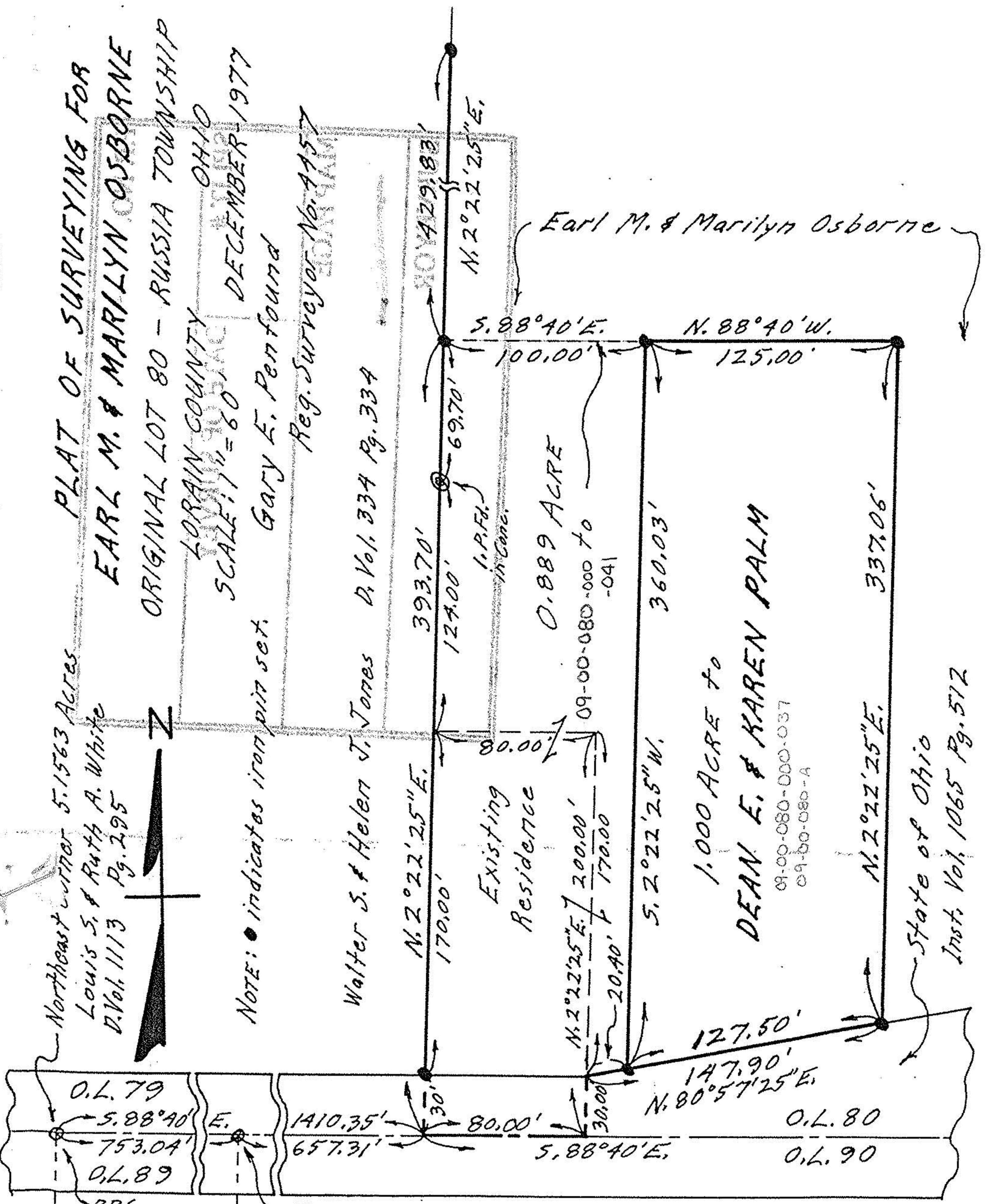

Earl M. & Marilyn Osborne

State of Ohio  
 Inst. Vol. 1065 Pg. 512