

ELYRIA - OBERLIN ROAD (Former U.S. Rte. 20 & State Rte. 10)

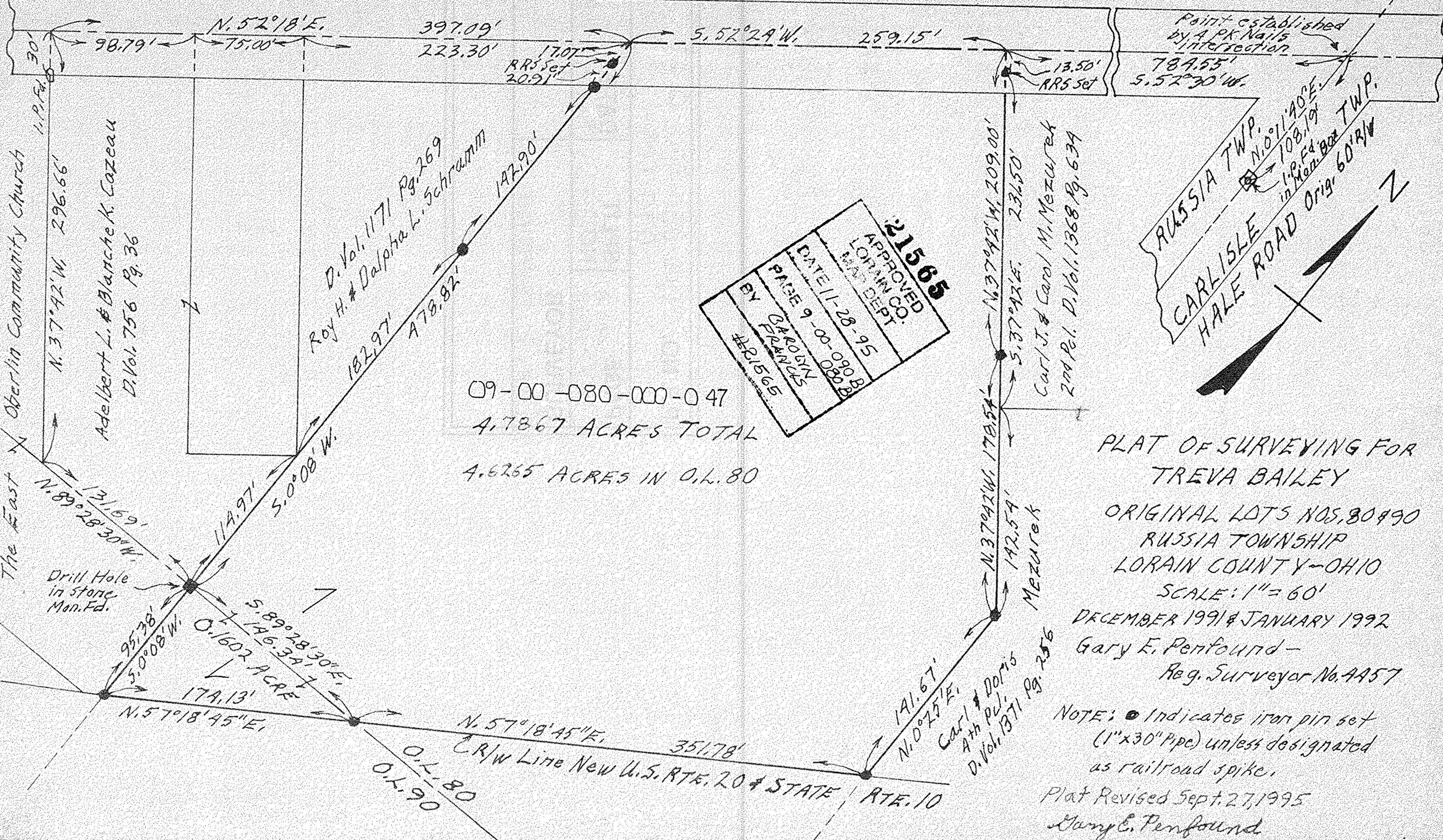

21565  
 APPROVED  
 LORAIN CO.  
 MASS DEPT.  
 DATE 11-28-95  
 BY GARY E. PENFOUNT  
 #21565

09-00-080-000-047  
 4.7867 ACRES TOTAL  
 4.6265 ACRES IN O.L. 80

PLAT OF SURVEYING FOR  
 TREVA BAILEY  
 ORIGINAL LOTS NOS. 80 & 90  
 RUSSIA TOWNSHIP  
 LORAIN COUNTY - OHIO  
 SCALE: 1" = 60'  
 DECEMBER 1991 & JANUARY 1992  
 Gary E. Penfount -  
 Reg. Surveyor No. 4457

NOTE: ● Indicates iron pin set  
 (1" x 30" Pipe) unless designated  
 as railroad spike.  
 Plat Revised Sept. 27, 1995  
 Gary E. Penfount

Point established  
 by 4 iron Nails  
 at intersection  
 784.55'  
 5.52° 30' W.  
 RUSSIA TWP. N. 0° 11' 40" E.  
 108.19'  
 in Mon. Ed. of  
 CARLISLE TWP.  
 HAILE ROAD Orig. 60' R/W

The East Oberlin Community Church  
 1.1 P.P. 30'  
 N. 37° 42' W. 296.66'  
 Adelbert L. & Blanche K. Cozeau  
 D. Vol. 756 Pg. 36

D. Vol. 1171 Pg. 269  
 Roy H. & Dalpha L. Schramm  
 147.90'  
 182.97'  
 478.92'

N. 37° 42' W. 209.00'  
 5.37° 42' E. 236.50'  
 Carl J. & Carol M. Mezurek  
 2nd Pct. D. Vol. 1368 Pg. 634

Drill Hole in stone Mon. Ed.  
 N. 89° 28' 30" W. 131.69'  
 114.97'  
 5.0° 08' W.  
 5.89° 28' 30" E. 146.39'  
 0.1602 ACRE  
 174.13'  
 N. 57° 18' 45" E.  
 0.1-80  
 0.1-90

N. 57° 18' 45" E. 351.78'  
 C.R./W Line New U.S. RTE. 20 & STATE RTE. 10

191.67'  
 N. 0° 25' E.  
 Carl J. & Carol M. Mezurek  
 2nd Pct. D. Vol. 1371 Pg. 256