



LAUNDON • SIMON • CAHL & ASSOC., INC.  
 CONSULTING ENGINEERS & SURVEYORS  
 110 MIDDLE AVE., ELYRIA, O. 44035

SURVEY FOR:

NACSCORP INC.

|                    |                  |                              |
|--------------------|------------------|------------------------------|
| Orig. Lot 77       | City of OBERLIN  | Date DEC. '93 Scale 1"=100'  |
| Orig. Sec          | Village of       | Dwn. by R.G.S. Chkd. by R.C. |
| Tract              | County of LORAIN | Job No. 93-2514 F.B. 232/32  |
| Township of RUSSIA | State of OHIO    | Printed                      |

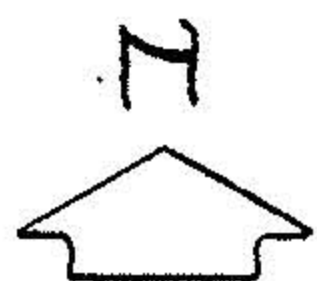

MAPLE GROVE APTS.

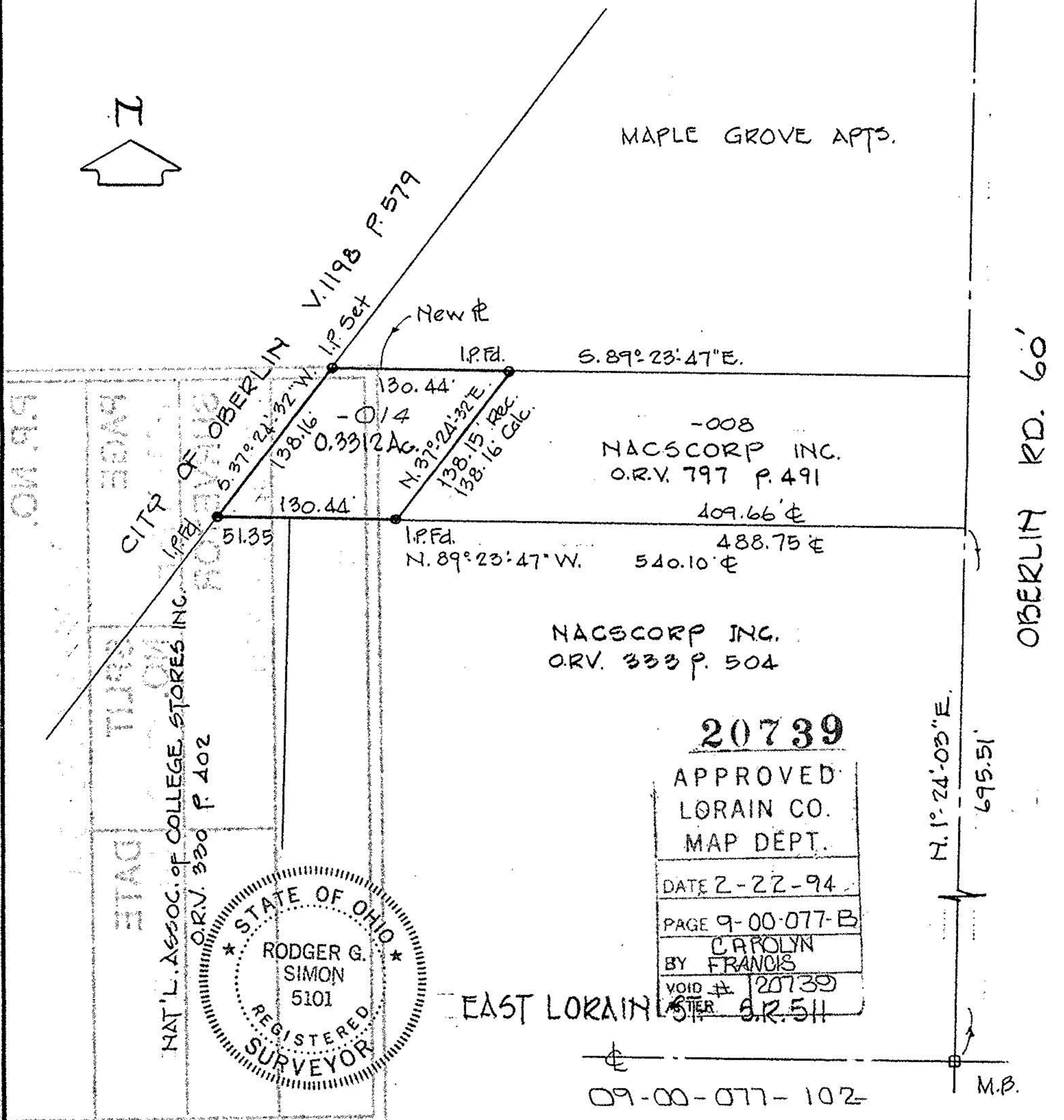

ON 99

BEAR

CITY OF OBERLIN

NAT'L. ASSOC. OF COLLEGE STORES INC.  
 O.R.V. 330 P. 402

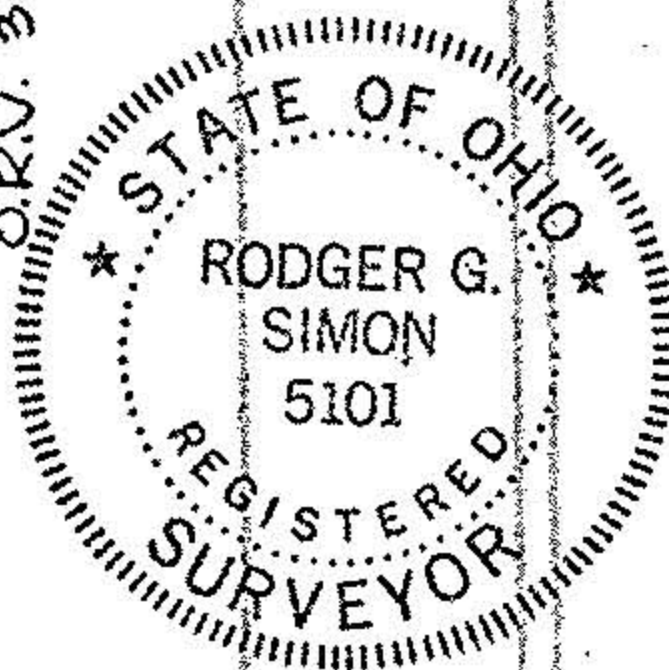

-008  
 NACSCORP INC.  
 O.R.V. 797 P. 491

NACSCORP INC.  
 O.R.V. 333 P. 504

**20739**  
 APPROVED  
 LORAIN CO.  
 MAP DEPT.  
 DATE 2-22-94  
 PAGE 9-00-077-B  
 BY CAROLYN FRANCIS  
 VOID # 20739  
 BY S.R. 511

EAST LORAIN

09-00-077-102

OBERLIN RD. 60'

N. 1° 24' 03" E.  
 695.51'

M.B.